



VARIOUS LOCATIONS - FY24 SUMMER PAVING PROJECT - ASPHALT

DRAWING INDEX

SHEET NO.	DESCRIPTION
1	COVER SHEET / PROJECT LOCATION
2	STANDARD NOTES
3	SIGN LOCATION AND TRAFFIC CONTROL
4-5	SG7/A REPAIR PLAN
6-7	SG7/A STRIPING PLAN
8	SG7/B REPAIR PLAN
9	SG7/B STRIPING PLAN
10	SG5/J REPAIR PLAN/STRIPING PLAN
11	SG5/K REPAIR PLAN/ STRIPING PLAN
12	SG4/O REPAIR PLAN
13	SG4/O STRIPING PLAN
14	TYPICAL SECTIONS AND DETAILS

UNIVERSITY OF MISSOURI

PROJECT NO. CP241341

FOR THE CURATORS OF THE UNIVERSITY OF MISSOURI

BID SET ISSUED 03/25/2024

SAFETY NOTICE TO CONTRACTOR

IN ACCORDANCE WITH GENERALLY ACCEPTED CONSTRUCTION PRACTICES, THE GENERAL CONTRACTOR SHALL BE SOLELY AND COMPLETELY RESPONSIBLE FOR CONDITIONS OF THE JOB SITE, INCLUDING SAFETY OF ALL PERSONS AND PROPERTY DURING PERFORMANCE OF THE WORK. THIS REQUIREMENT WILL APPLY CONTINUOUSLY AND NOT BE LIMITED TO NORMAL WORKING HOURS. ANY CONSTRUCTION OBSERVATION BY THE ENGINEER OF THE CONTRACTOR'S PERFORMANCE DOES NOT INCLUDE REVIEW OF THE ADEQUACY OF THE CONTRACTOR'S SAFETY MEASURES, IN, ON, OR NEAR THE CONSTRUCTION SITE.

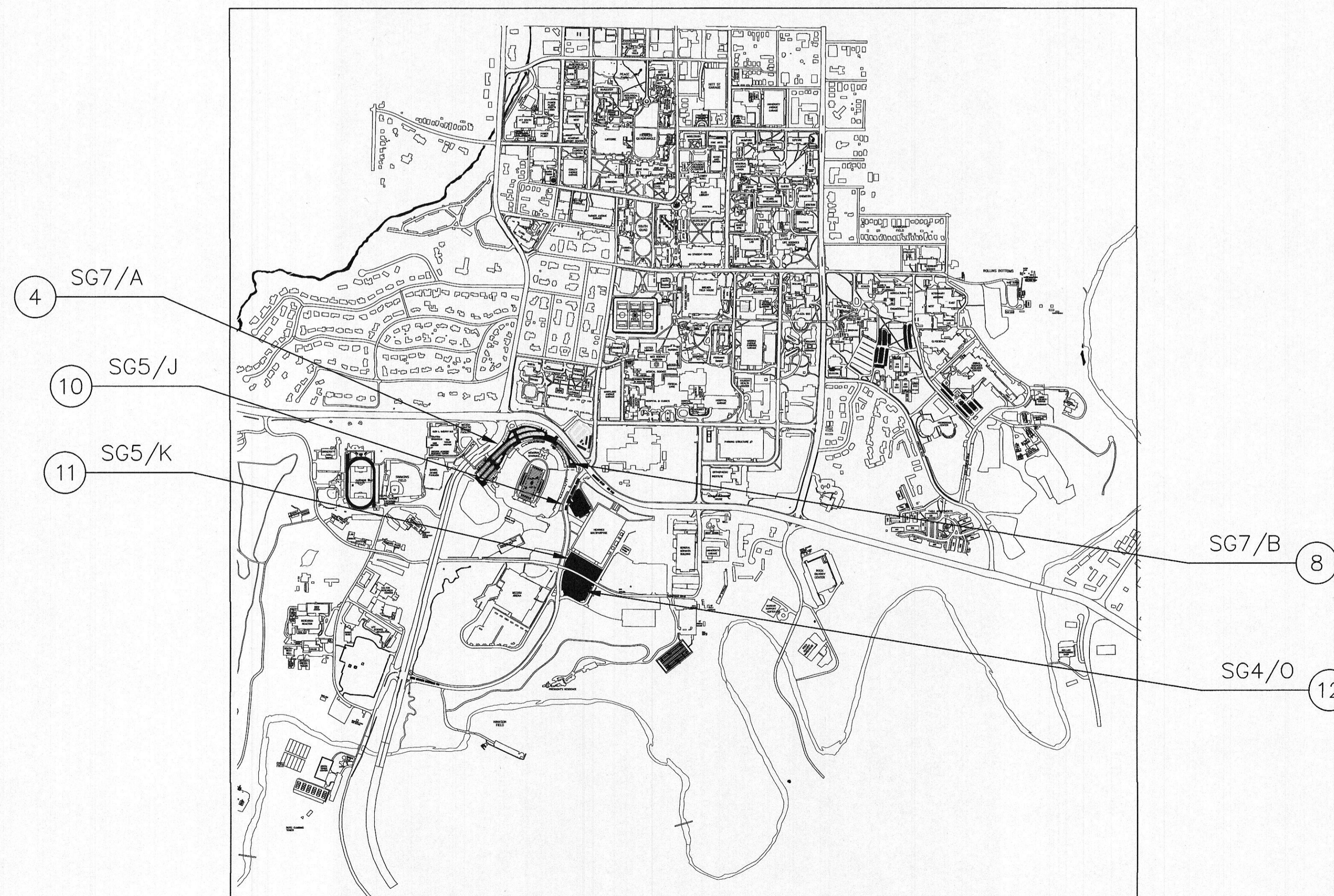

SITE LOCATION MAP

NO SCALE

ENGINEER'S CERTIFICATION

I HEREBY CERTIFY THAT THESE PLANS WERE PREPARED BY ME OR UNDER MY DIRECT SUPERVISION AND THAT I AM A DULY REGISTERED PROFESSIONAL ENGINEER EXISTING UNDER THE LAWS OF THE STATE OF MISSOURI. I FURTHER CERTIFY THAT TO THE BEST OF MY KNOWLEDGE THESE DRAWINGS AND/OR SPECIFICATIONS ARE AS REQUIRED BY AND IN COMPLIANCE WITH THE BUILDING CODES OF THE UNIVERSITY OF MISSOURI.

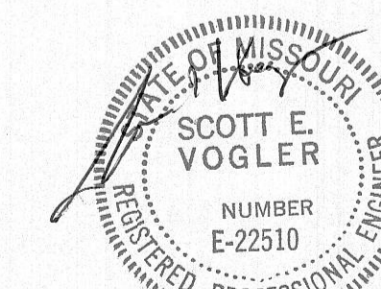

April 20, 2024
SCOTT E. VOGLER P.E. NO. E-22510

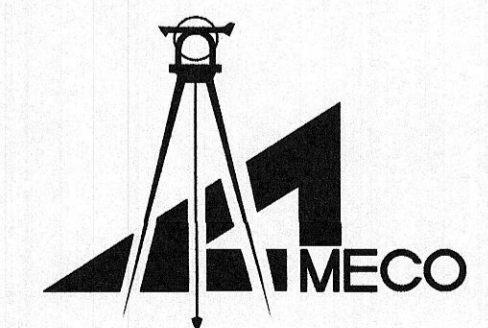

MECO ENGINEERING COMPANY INC.
ENGINEERS * SURVEYORS

2701 INDUSTRIAL DRIVE
JEFFERSON CITY, MISSOURI 65109
(573) 893-5558

MECO PROJECT NO. 473-070

UTILITY NOTES

UTILITY CONTACTS ONE CALL FOR THE SITES IS GENERALLY THE UNIVERSITY. BELOW ARE ADDITIONAL CONTACTS FOR UTILITIES OWNED BY OTHER ENTITIES ON CITY OF COLUMBIA RIGHTS-OF-WAY. THE UNIVERSITY OPERATES STORM SEWERS, SANITARY SEWERS, ELECTRIC, TELECOMMUNICATIONS, STEAM, CHILLED WATER, POTABLE WATER, AND OTHER UTILITIES ON THE COLUMBIA CAMPUS.

MU ENERGY MANAGEMENT 573-882-3094
WATER
SANITARY SEWER
ELECTRIC

MISSOURI ONE-CALL SYSTEM 1-800-DIG-RITE
1-800-344-7483



GAS AMEREN/UE
210 ORR STREET
COLUMBIA, MISSOURI 65201
CONTACT: DON HARTLEY 573-876-3208

TELEVISION MEDIACOM
901 N. COLLEGE AVENUE
COLUMBIA, MISSOURI 65205
573-443-1535

TELEPHONE A T & T
400 WACO ROAD
COLUMBIA, MISSOURI 65205
573-474-2223

GENERAL NOTES

1. UTILITIES: LOCATION OF EXISTING UTILITIES, WHERE SHOWN, IS FOR INFORMATION ONLY AND IS NOT GUARANTEED TO BE ACCURATE OR COMPLETE. IT IS THE CONTRACTOR'S RESPONSIBILITY TO REQUEST UTILITY LOCATES FROM THE OWNER'S REPRESENTATIVE 72 HOURS PRIOR TO CONSTRUCTION AT INDIVIDUAL SITES.
2. SOIL BORINGS: SOIL BORING INFORMATION HAS NOT BEEN INCLUDED IN THE SPECIFICATIONS. IF THE CONTRACTOR DEEMS SUCH INVESTIGATIONS NECESSARY FOR THE PREPARATION OF THIS BID, HE SHALL BEAR ALL COSTS AND RESPONSIBILITY FOR SUCH INVESTIGATIONS. HE SHALL OBTAIN PERMISSION OF THE UNIVERSITY MISSOURI - (OWNER) TO OBTAIN SOIL BORINGS AND ANY BORING SHALL BE MADE IN ACCORDANCE WITH THE UNIVERSITY'S REQUIREMENTS. ANY RESULTING HOLES OR EXCAVATIONS SHALL BE BACKFILLED ACCORDING TO THE SPECIFICATIONS IMMEDIATELY UPON COMPLETION OF THE INVESTIGATION.
3. TREES AND SHRUBS: ALL TREES WITHIN THE GRADING LIMITS SHALL BE PROTECTED FROM DAMAGE WITH CONSTRUCTION FENCING UNLESS SPECIFICALLY NOTED TO BE REMOVED.
4. ALL EXISTING IMPROVEMENTS IN CONFLICT WITH PROPOSED CONSTRUCTION SHALL BE REMOVED AND DISPOSED OF AWAY FROM THE SITE.
 - A. THIS WORK SHALL CONSIST OF REMOVING PAVEMENTS, SURFACING AND BASE COURSES OF ALL TYPES, PARKING BLOCKS, WHEEL STOPS, OBJECTS AND OTHER EXISTING IMPROVEMENTS, WHICH CONFLICT WITH THE WORK.
 - B. OLD PAVEMENTS OR OTHER OBSTRUCTIONS TO THE CONSTRUCTION OF THE PAVEMENTS AND NOT DESIGNATED OR PERMITTED TO REMAIN SHALL BE REMOVED AND DISPOSED OF BY THE CONTRACTOR.
 - C. IN REMOVING PAVEMENT AND OTHER SIMILAR IMPROVEMENTS AND WHERE A PORTION OF SUCH IMPROVEMENTS IS TO BE LEFT IN PLACE, THEY SHALL BE REMOVED TO AN EXISTING JOINT. SUFFICIENT REMOVAL SHALL BE MADE TO PROVIDE FOR PROPER GRADE AND CONNECTIONS IN THE NEW WORK, WHICH MAY BE INDICATED ON THE PLANS.
 - D. THE CONTRACTOR SHALL NOT USE THE OWNER'S LANDFILL. DUMPING OR DISPOSAL OF EXCAVATED OR DEMOLISHED MATERIALS ON THE OWNER'S PROPERTY SHALL NOT BE PERMITTED. THE CONTRACTOR SHALL REMOVE AND LEGALLY DISPOSE OF EXCAVATED OR DEMOLISHED MATERIALS OFF THE OWNER'S PROPERTY.
5. CONTRACTOR SHALL NOT DISTURB LAWN AREAS. IF LAWN AREAS ARE DISTURBED, REFER TO SPECIFICATIONS.
6. DIMENSIONS ON DRAWINGS ARE GENERALLY BASED UPON TOPOGRAPHIC SURVEYS. THE CONTRACTOR SHALL DETERMINE THE ACTUAL AMOUNT OF WORK, AND MAY WISH TO VERIFY DIMENSIONS, FOR HIS BID AND CONSTRUCTION PURPOSED. NO CHANGE IN CONTRACT PRICE WILL BE MADE FOR DISCREPANCIES BETWEEN ACTUAL AND SCALED DIMENSIONS.
7. THE CONTRACTOR SHALL USE CARE NOT TO SPLASH TACK OR SEAL COAT, OR OTHER ASPHALT MATERIALS ON CONCRETE SURFACES INCLUDING, BUT NOT LIMITED TO, CURB AND GUTTERS, WHEEL STOPS, OR CONCRETE DRIVES.
8. CONTRACTOR SHALL PROVIDE SIGNAGE, BARRICADES AND / OR FLAGMEN, IN ACCORDANCE WITH THE MANUAL OF UNIFORM TRAFFIC CONTROL DEVICES DURING CONSTRUCTION OF IMPROVEMENTS. CONTRACTOR SHALL SUBMIT A TRAFFIC CONTROL PLAN TO THE ENGINEER AND OWNER PRIOR TO CONSTRUCTION ON A PARTICULAR LOT OR ROAD. THE ENGINEER OR OWNER MAY MODIFY THE TRAFFIC CONTROL PLAN AT NO ADDITIONAL COST TO THE PROJECT.
9. THE COORDINATES FOR THE FAILED AREAS ARE PROVIDED TO SHOW GENERAL LOCATIONS ONLY. THE EXACT LOCATION SHALL BE DETERMINED BY THE OWNERS REPRESENTATIVE.
10. THE CONTRACTOR SHALL COORDINATE THE STRIPING ON THE LOTS WITH THE OWNER AND OWNER'S REPRESENTATIVE.
11. CONTRACTOR SHALL NOT PAVE OVER EXISTING MANHOLES OR VALVE COVERS.

2024 SCHEDULE / UNIVERSITY ACTIVITIES

12. THE CONTRACTOR SHALL SCHEDULE CONSTRUCTION TO MINIMIZE DISRUPTION OF THE FOLLOWING SCHEDULED UNIVERSITY EVENTS. SCHEDULING SHALL COMPLY WITH THE REQUIREMENTS IN THE CONTRACT SPECIAL CONDITIONS.

A. 2024 COMMENCEMENT	MAY 10, 2024 - MAY 12, 2024
B. COLUMBIA PUBLIC SCHOOLS GRADUATION	MAY 23, 2024 - MAY 24, 2024
C. SENIOR SHOW ME STATE GAMES	JUNE 6, 2024 - JUNE 9, 2024
D. SHOW ME STATE GAMES	JULY 19, 2024 - JULY 21, 2024 JULY 26, 2024 - JULY 28, 2024

BID SET ISSUED: 03/25/2024

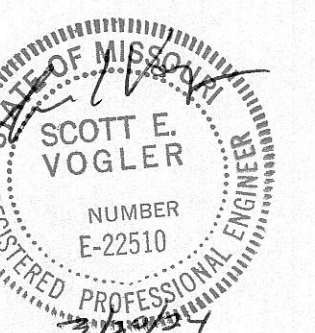

NO.	DATE	REVISION DESCRIPTION	BY

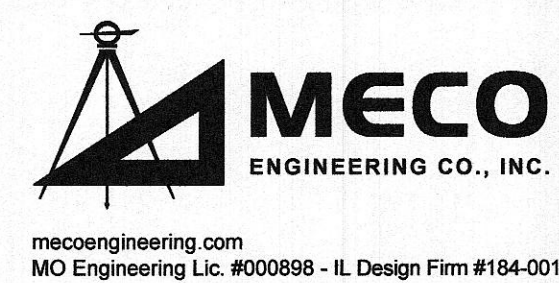

OFFICE LOCATIONS
HANNIBAL, MO
JEFFERSON CITY, MO
BRANSON, MO
BOONVILLE, MO
PITTSFIELD, IL

THE PROFESSIONAL WHOSE SIGNATURE AND PERSONAL SEAL APPEARS ON THIS SHEET ASSUMES RESPONSIBILITY ONLY FOR WHAT APPEARS ON THIS PAGE, AND DISCLAIMS (PURSUANT TO SECTION 327.411 RSMO) & (PURSUANT TO 225 ILCS 325/PROFESSIONAL ENGINEERING PRACTICE ACT OF 1989) ANY RESPONSIBILITY FOR ALL OTHER PLANS, SPECIFICATIONS, ESTIMATES, REPORTS, OR OTHER DOCUMENTS OR INSTRUMENTS NOT SEALED BY THE UNDERSIGNED PROFESSIONAL RELATING TO OR INTENDED TO BE USED FOR ANY PART, OR PARTS OF THE PROJECT TO WHICH THIS PAGE REFERS.

VARIOUS LOCATIONS					
FY24 SUMMER PAVING PROJECT - ASPHALT					
UNIVERSITY OF MISSOURI PROJECT NO. CP241341					
SURVEYED	DESIGNED	DRAWN	CHECKED	APPROVED	RELEASED
	SEV	EW/TN			

STANDARD NOTES			
SCALE	DRAWING NAME	PROJECT NUMBER	SHEET NO.
N.T.S.	C-002-A	CP241341 473-070	2

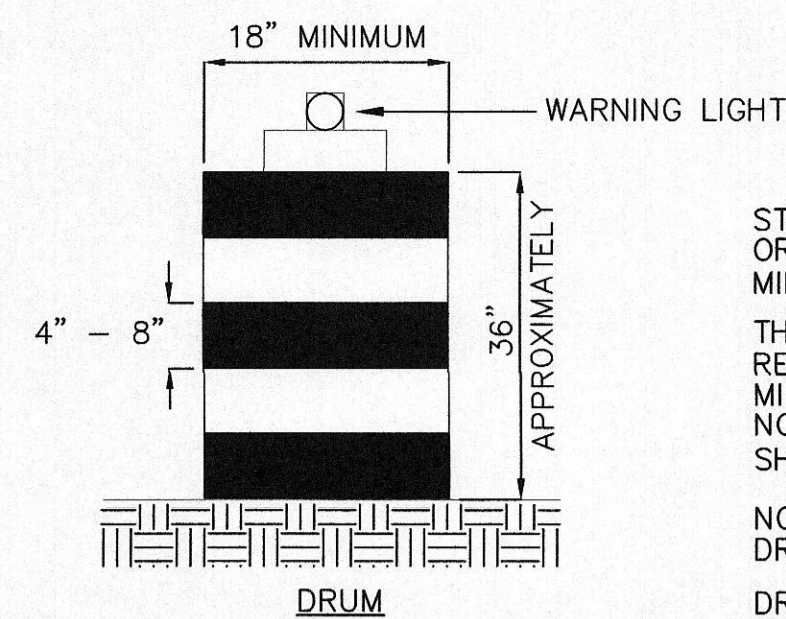

STRIPES SHALL BE ALTERNATING HORIZONTAL REFLECTIVE ORANGE (TWO MINIMUM) AND REFLECTIVE WHITE (TWO MINIMUM) TYPE 2 REFLECTIVE SHEETING.
 THE CONTRACTOR HAS THE OPTION TO USE FLEXIBLE OR REBOUNDABLE REFLECTIVE SHEETING WITH THE SAME MINIMUM REQUIREMENTS AS TYPE 2 REFLECTIVE SHEETING. NON-REFLECTORIZED ORANGE SPACES BETWEEN STRIPES SHALL BE NO GREATER THAN TWO INCHES.

NO DIRECT PAYMENT WILL BE MADE FOR RELOCATION OF DRUMS OR CHANNELIZERS.

DRUMS OR CHANNELIZERS SHALL BE USED DURING CONSTRUCTION FOR THE PROTECTION OF VEHICULAR TRAFFIC OR AS DIRECTED BY THE ENGINEER.

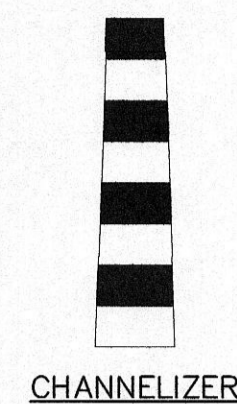

W20-1

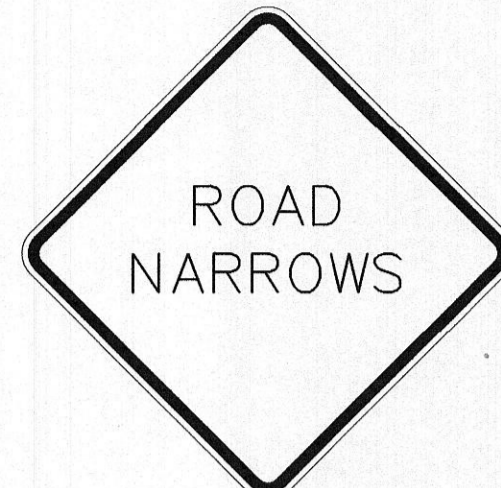

W5-1

NOTES:

1. THE CONTRACTOR SHALL UTILIZE CONSTRUCTION SIGNS ONLY WHEN NECESSARY DUE TO CONSTRUCTION OPERATIONS. ALL SIGNS AND HANDLING OF TRAFFIC SHALL BE IN ACCORDANCE WITH MUTCD.
2. ALL SIGNS GREATER THAN 10 SQUARE FEET IN AREA SHALL BE MOUNTED ON TWO POSTS.
3. THE CONTRACTOR SHALL MODIFY THE TRAFFIC CONTROL PLAN TO FIT HIS CONSTRUCTION TECHNIQUE AND SCHEDULE. ANY MODIFIED TRAFFIC CONTROL PLAN SHALL BE APPROVED BY THE ENGINEER.
4. THE CONTRACTOR SHALL COORDINATE WITH THE OWNER'S REPRESENTATIVE AND PROVIDE ADEQUATE TRAFFIC CONTROL FOR ALL LOTS OR ROADS IN ACCORDANCE WITH MUTCD.

SIGN SUMMARY						
SIGN	SIZE INCHES	AREA SQ. FT.	QUANTITY	TOTAL AREA SQ. FT.	SIGN LEGEND	
WARNING SIGNS						
①	W20-1	48" X 48"	16.0	5	80	ROAD WORK AHEAD
②	W5-1	48" X 48"	16.0	2	32	ROAD NARROWS
CONSTRUCTION SIGNS				112	SQ. FT. TOTAL	

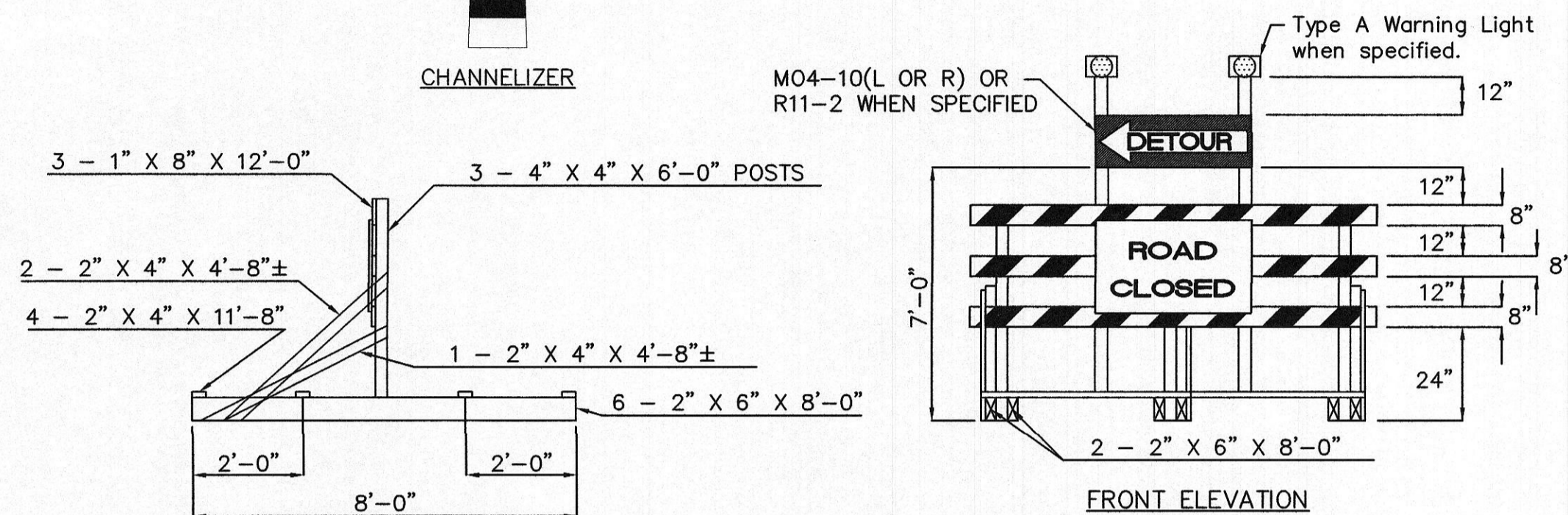

STRIPES ARE 6" WIDE ALTERNATING REFLECTORIZED ORANGE AND REFLECTORIZED WHITE. ALL REFLECTORIZED SURFACES SHALL BE TYPE 1 SHEETING. NO DIRECT PAYMENT WILL BE MADE FOR RELOCATION OF BARRICADES. STRIPES SHALL SLOPE DOWNWARD TOWARD THE SIDE TRAFFIC IS TO PASS.

TYPE III MOVABLE BARRICADE UNIT

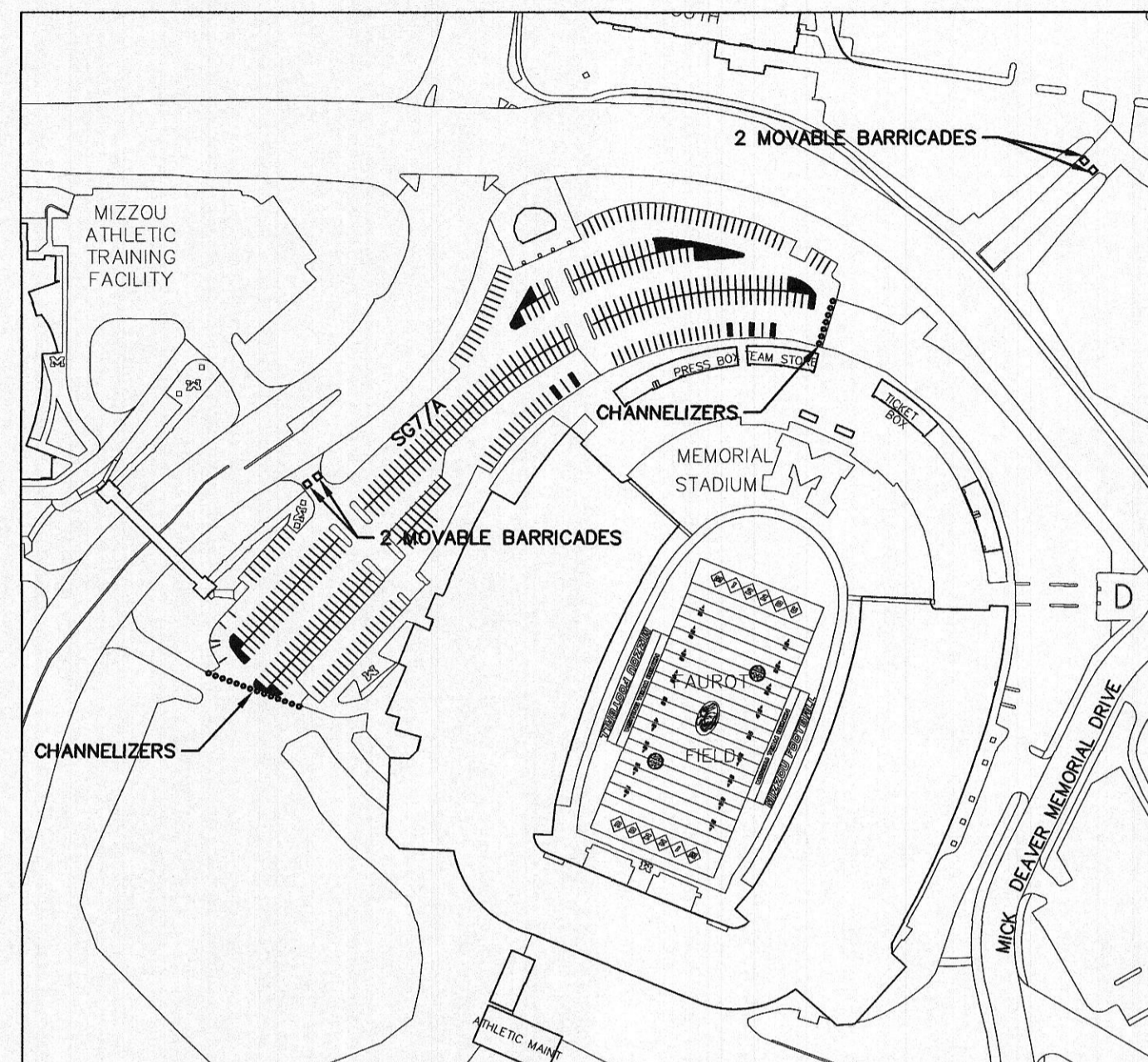

SG7/A REPAIRS

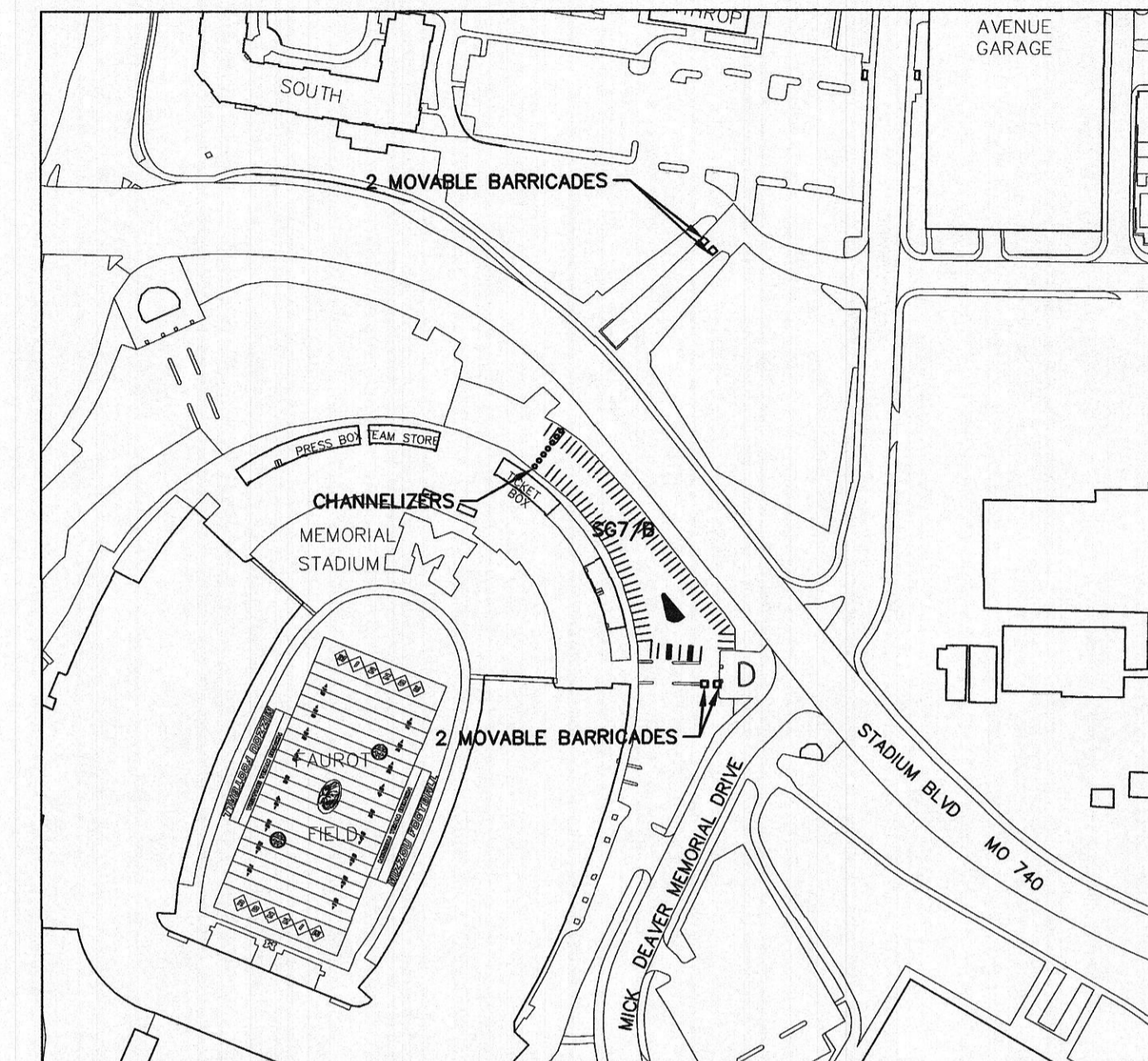

SG7/B REPAIRS

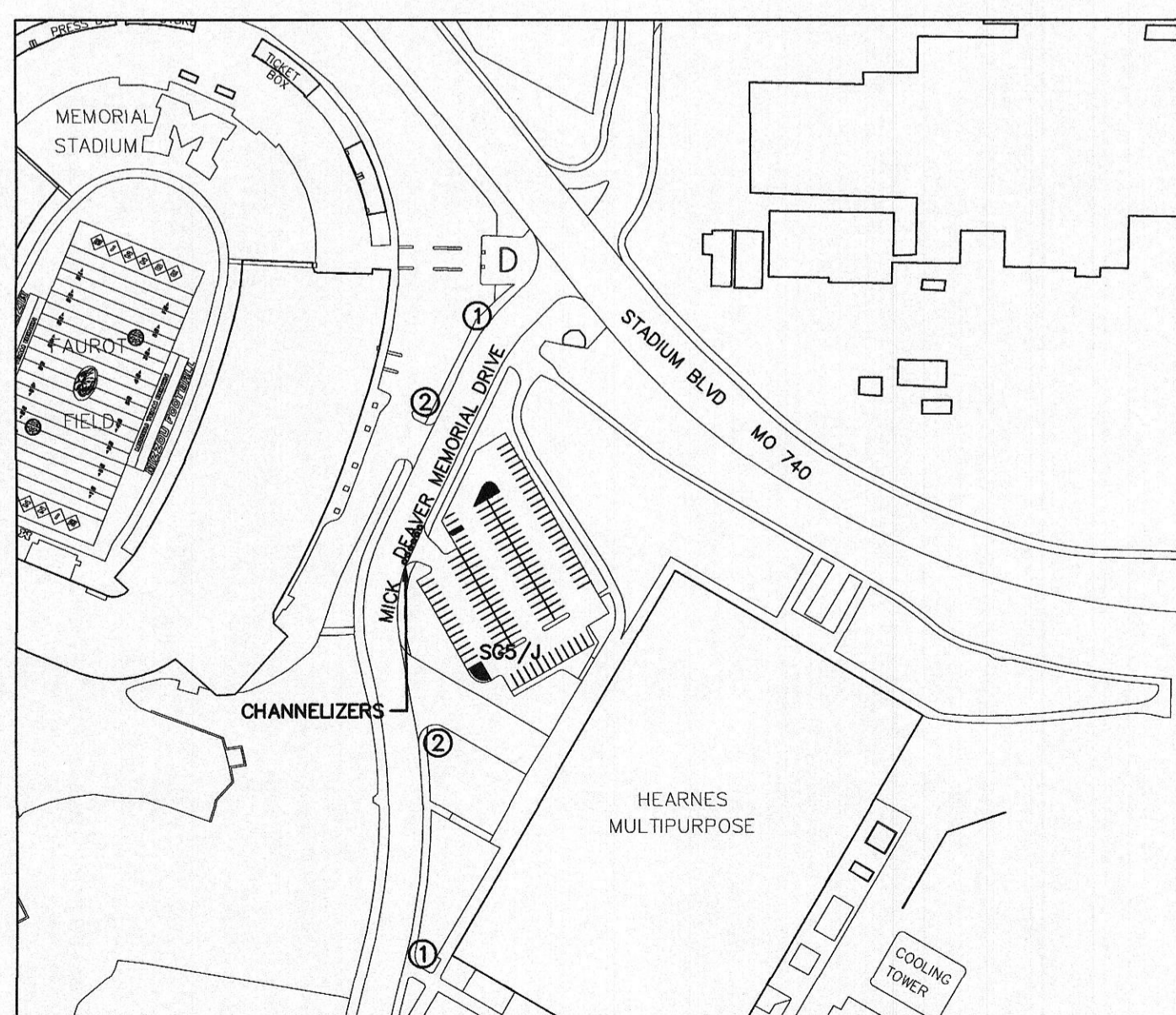

SG5/J REPAIRS

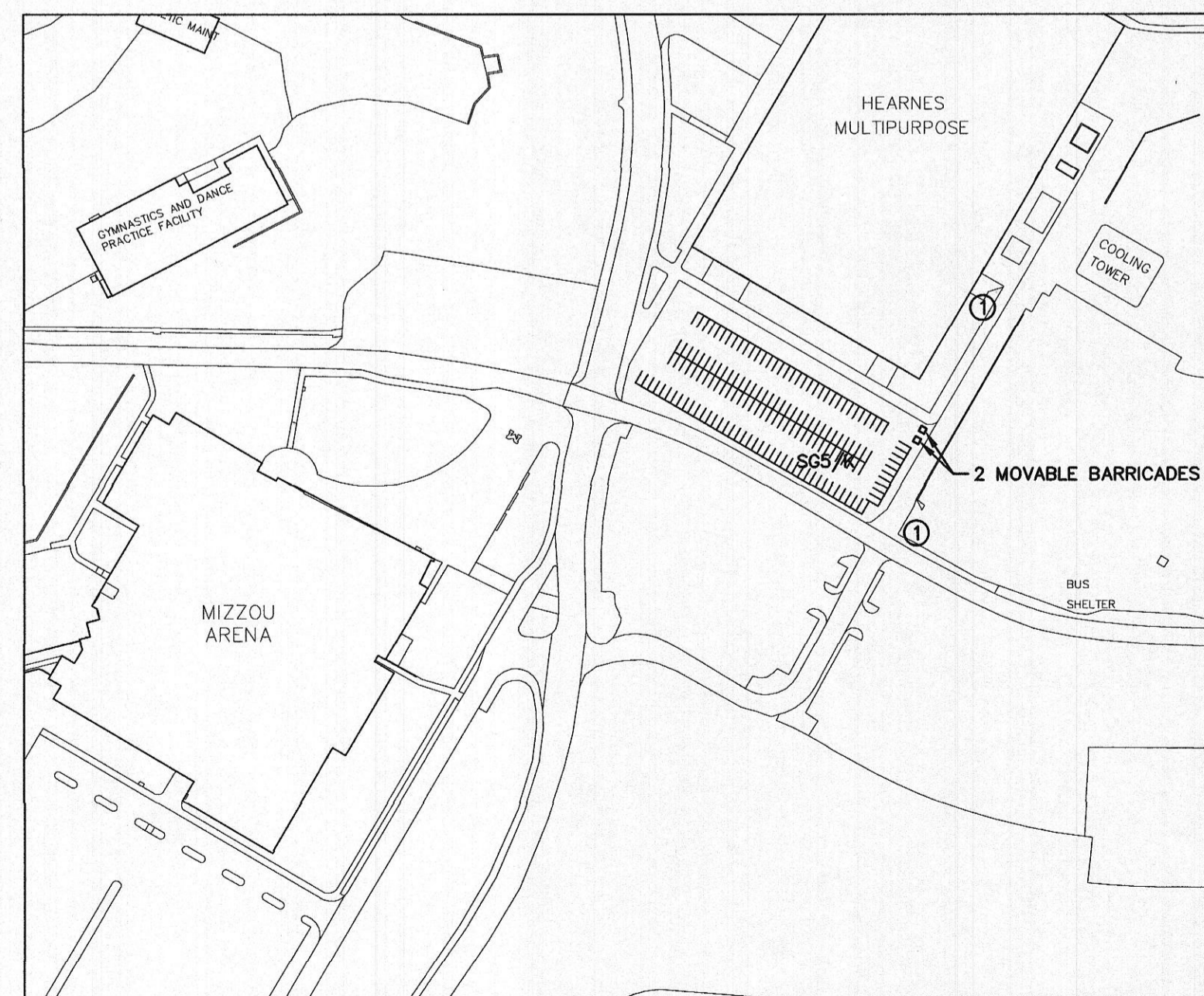

SG5/K REPAIRS

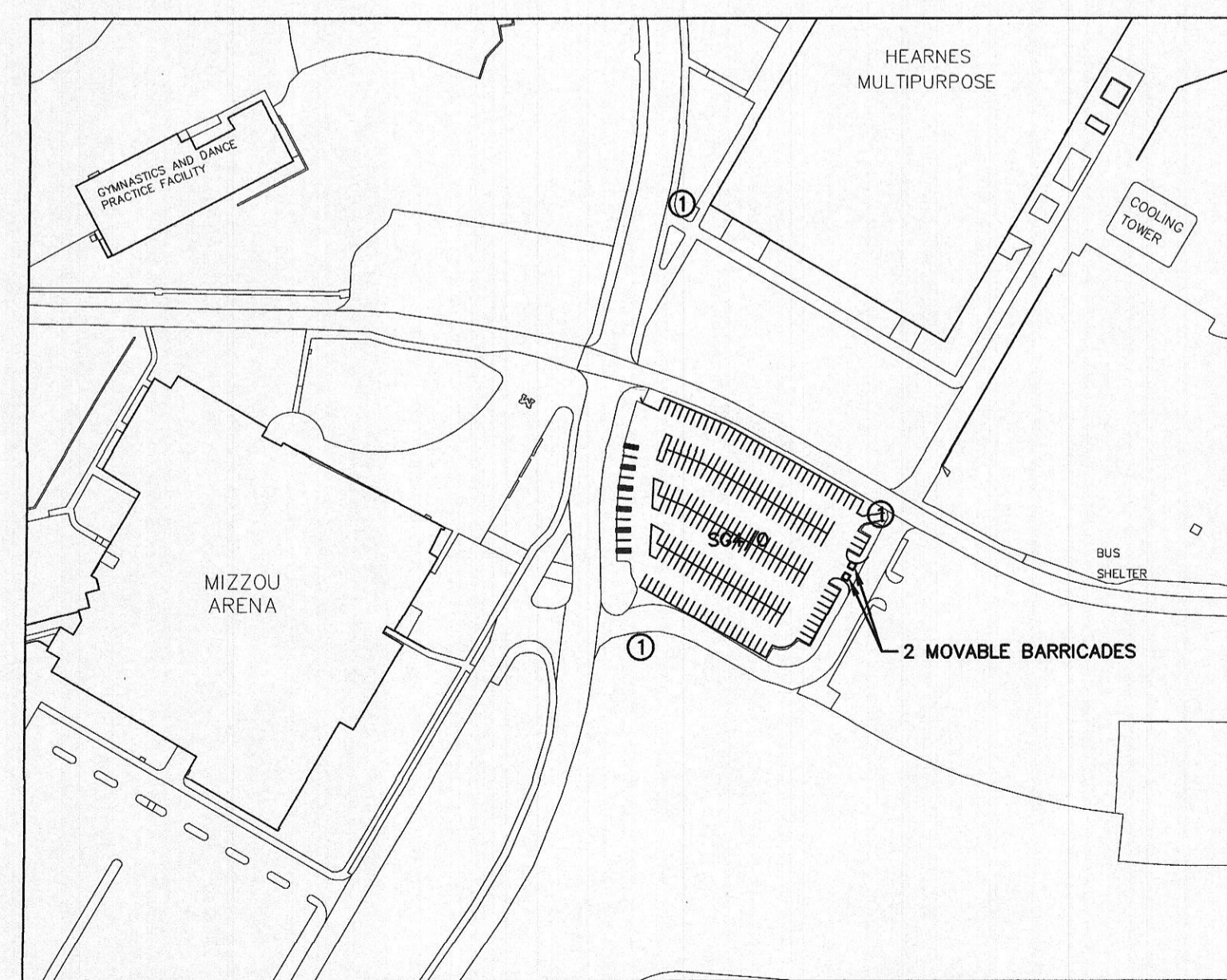

SG4/O REPAIRS

BID SET ISSUED: 03/25/2024

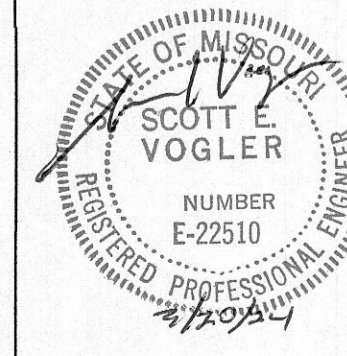

NO.	DATE	REVISION DESCRIPTION	BY



OFFICE LOCATIONS
 HANBIBAL, MO
 JEFFERSON CITY, MO
 BRANSON, MO
 BOONVILLE, MO
 PITTSFIELD, IL

THE PROFESSIONAL WHOSE SIGNATURE AND PERSONAL SEAL APPEARS ON THIS SHEET ASSUMES RESPONSIBILITY ONLY FOR WHAT APPEARS ON THIS PAGE, AND DISCLAIMS (PURSUANT TO SECTION 327.411 RSMO) & (PURSUANT TO 225 ILCS 325/PROFESSIONAL ENGINEERING PRACTICE ACT OF 1989) ANY RESPONSIBILITY FOR ALL OTHER PLANS, SPECIFICATIONS, ESTIMATES, REPORTS, OR OTHER DOCUMENTS OR INSTRUMENTS NOT SEALED BY THE UNDERSIGNED PROFESSIONAL RELATING TO OR INTENDED TO BE USED FOR ANY PART, OR PARTS OF THE PROJECT TO WHICH THIS PAGE REFERS.

VARIOUS LOCATIONS					
FY24 SUMMER PAVING PROJECT - ASPHALT					
UNIVERSITY OF MISSOURI PROJECT NO. CP241341					
SURVEYED	DESIGNED	DRAWN	CHECKED	APPROVED	RELEASED
	SEV	EW/TN			

SIGN LOCATION AND TRAFFIC CONTROL			
SCALE	DRAWING NAME	PROJECT NUMBER	SHEET NO.
	TrafControl-A	CP241341 473-070	3

L:\MO\paved\CP241341\MOE\2024 Summer Paving - Design\DRAWINGS\CONSTRUCTION PACKAGING\TRAFFIC CONTROL\TRAFFIC CONTROL - SIGN SUMMARY.dwg, THURSDAY, 4/10/2024 7:02:58 AM

LEGEND:

- 2" BP-1 OVERLAY:
- 2" MILL AND WEDGE REPAIR:
- 4' EDGE MILL:
- MILL/OVERLAY TO ALLOW DRAINAGE:
- SMALL CRACK:
- LARGE CRACK:
- SUBGRADE REPAIR:

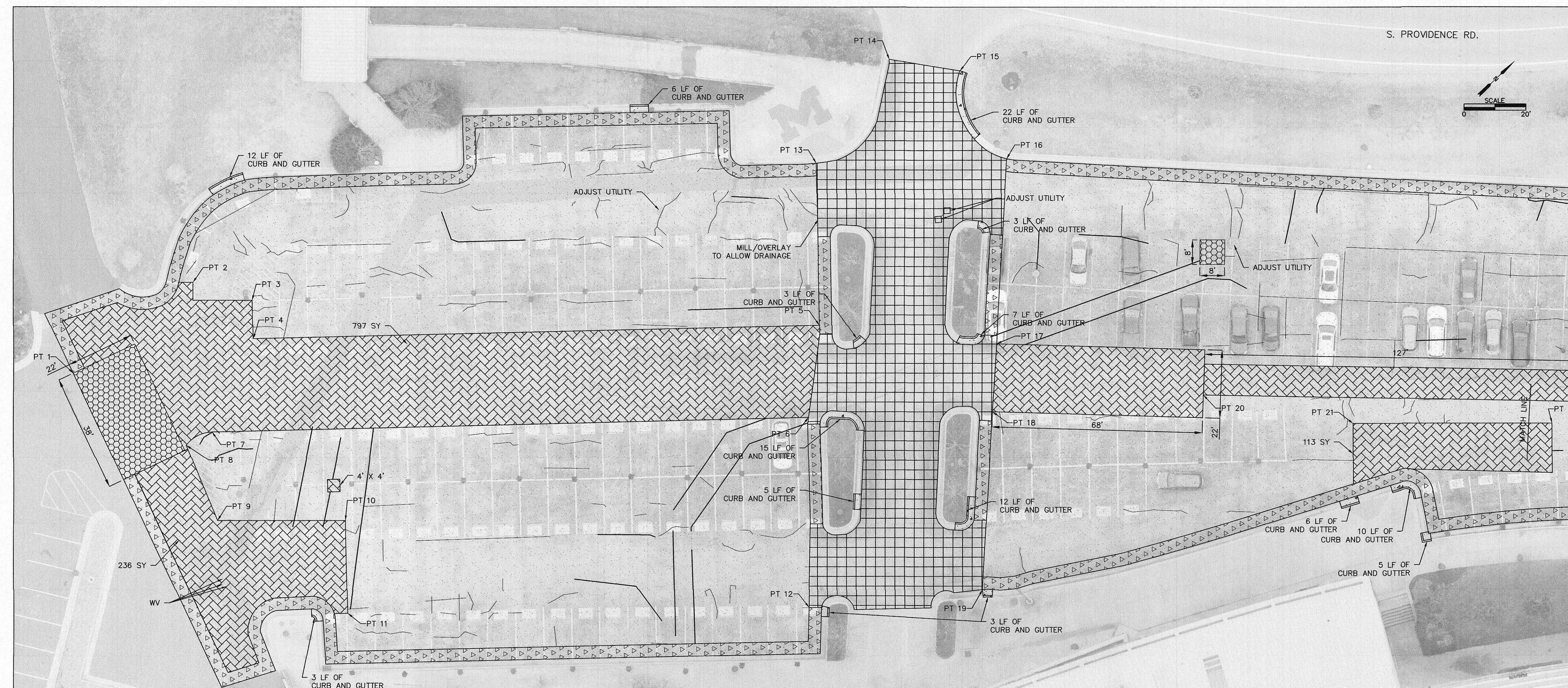

REPAIR PLAN

NOTES:

1. THE CONTRACTOR SHALL CLEAN AND FILL ANY CRACK THAT MEASURES 1/8" WIDE OR MORE. ALL CRACKS SHOWN ARE REPRESENTATIVE OF THE CRACKS TO BE FILLED AND NO EXTRA PAYMENT SHALL BE GIVEN FOR ANY CRACK NOT SHOWN. THE CONTRACTOR SHALL ASCERTAIN THE LOCATION, SIZE, AND AMOUNT OF CRACKS TO BE FILLED
2. LARGE CRACKS SHOWN AND CRACKS LARGER THAN 3/4" WIDE SHALL BE CLEANED TO SUBGRADE AND REPAIRED IN ACCORDANCE WITH THE SPECIFICATIONS.
3. THE CONTRACTOR SHALL REPAIR THE FAILED AREAS AS SHOWN IN DETAILS ON SHEET NO. 14
4. CONTRACTOR SHALL REVIEW SHEET NO. 14 FOR DETAILS OF CONSTRUCTION ON THIS LOT.
5. THE EDGE OF PARKING AREA SHALL BE CONSIDERED THE LIMITS OF CONSTRUCTION. THE CONTRACTOR SHALL NOT PUT EQUIPMENT OR SUPPLIES OUTSIDE THE LIMITS OF CONSTRUCTION. ANY DAMAGE CAUSED TO SURROUNDING GRASS TURF SHALL BE REPAIRED BY MU LANDSCAPING AND PAID BY THE CONTRACTOR.

NOTES TO THE CONTRACTOR:

Underground facilities, structures, and utilities have been plotted from available surveys and records and therefore, their locations must be considered approximate only. There may be others, the existence of which is at present not known. Verification of the locations of underground utilities, shown or not shown, will be the responsibility of the construction contractor.

The contractor shall make suitable and timely requests to all utility owners, pipeline owners, or other parties affected to have all necessary adjustments of public or private utilities, pipe lines, or other appurtenances within, or adjacent to the limits of construction, as soon as practical or possible.

Point Table			
Point #	Northing	Easting	Description
1	1129694.32	1687244.86	REPAIR
2	1129742.64	1687250.28	REPAIR
3	1129752.55	1687267.61	REPAIR
4	1129744.21	1687276.79	REPAIR
5	1129879.98	1687399.61	REPAIR
6	1129856.96	1687418.70	REPAIR
7	1129713.91	1687289.54	REPAIR
8	1129704.87	1687286.87	REPAIR
9	1129695.48	1687311.39	REPAIR
10	1129725.47	1687339.84	REPAIR
11	1129705.41	1687362.05	REPAIR
12	1129814.78	1687463.30	REPAIR
13	1129915.27	1687360.94	REPAIR
14	1129955.52	1687352.84	REPAIR
15	1129969.43	1687371.15	REPAIR

Point Table			
Point #	Northing	Easting	Description
16	1129960.88	1687402.20	REPAIR
17	1129917.36	1687443.28	REPAIR
18	1129901.33	1687458.29	REPAIR
19	1129859.43	1687497.70	REPAIR
20	1129954.47	1687501.33	REPAIR
21	1129983.22	1687541.35	REPAIR
22	1130029.86	1687585.59	REPAIR

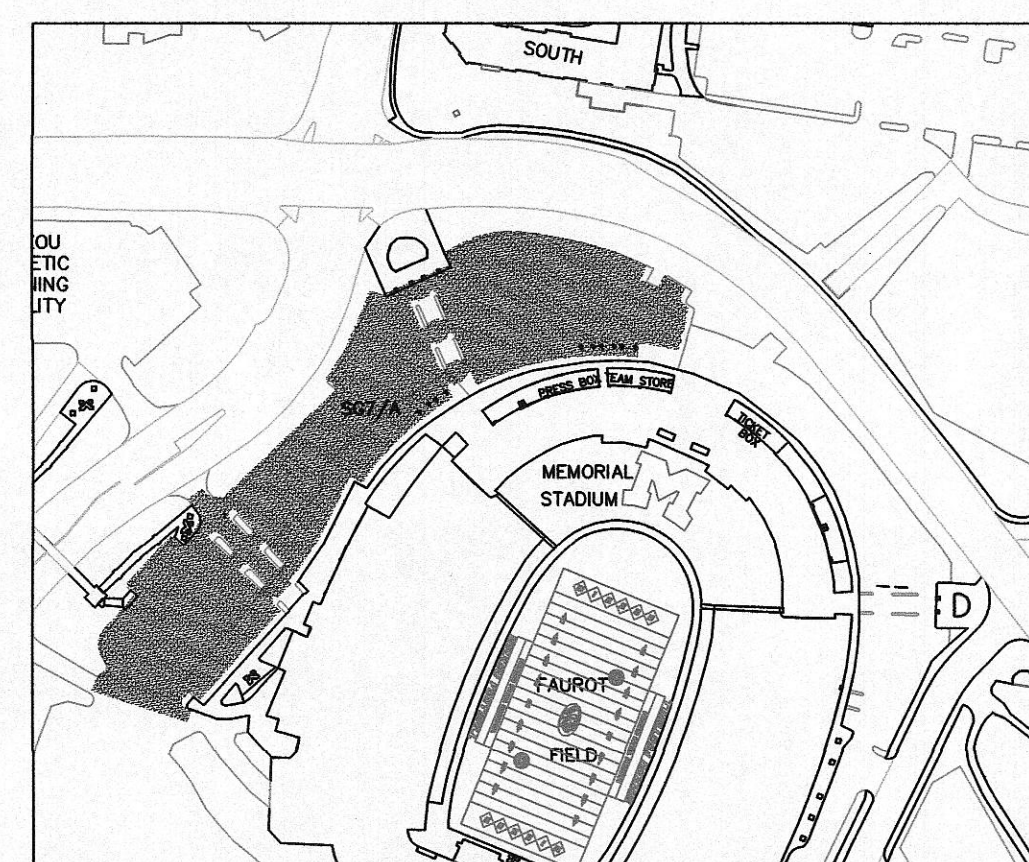

LOCATION MAP

BID SET ISSUED: 03/25/2024

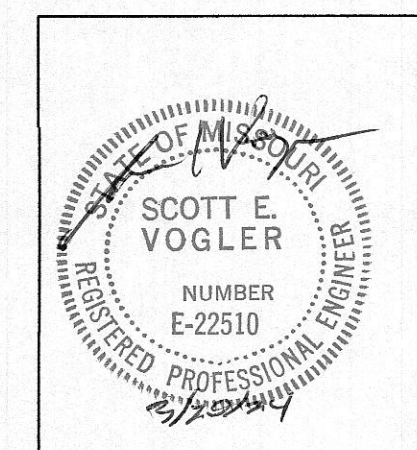

<p>IF THIS DRAWING IS PLOTTED LESS THAN 24x36 IN SIZE, IT IS A REDUCED PLOT - SCALE SHOULD BE ADJUSTED ACCORDINGLY</p>	<p>NO. DATE REVISION DESCRIPTION BY</p>	<p>MECO ENGINEERING CO., INC. mecoengineering.com MO Engineering Lic. #000898 - IL Design Firm #184-001749</p>	<p>OFFICE LOCATIONS HANNIBAL, MO JEFFERSON CITY, MO BRANSON, MO BOONVILLE, MO PITTSFIELD, IL</p>	<p>THE PROFESSIONAL WHOSE SIGNATURE AND PERSONAL SEAL APPEARS ON THIS SHEET ASSUMES RESPONSIBILITY ONLY FOR WHAT APPEARS ON THIS PAGE, AND DISCLAIMS (PURSUANT TO SECTION 327.411 RSMO) & (PURSUANT TO 225 ILCS 325/PROFESSIONAL ENGINEERING PRACTICE ACT OF 1989) ANY RESPONSIBILITY FOR ALL OTHER PLANS, SPECIFICATIONS, ESTIMATES, REPORTS, OR OTHER DOCUMENTS OR INSTRUMENTS NOT SEALED BY THE UNDERSIGNED PROFESSIONAL RELATING TO OR INTENDED TO BE USED FOR ANY PART, OR PARTS OF THE PROJECT TO WHICH THIS PAGE REFERS.</p>	<p>VARIOUS LOCATIONS FY24 SUMMER PAVING PROJECT - ASPHALT UNIVERSITY OF MISSOURI PROJECT NO. CP241341</p> <table border="1" style="width: 100%; border-collapse: collapse;"> <tr> <td>SURVEYED</td> <td>DESIGNED</td> <td>DRAWN</td> <td>CHECKED</td> <td>APPROVED</td> <td>RELEASED</td> </tr> <tr> <td></td> <td>SEV</td> <td>EW/TN</td> <td></td> <td></td> <td></td> </tr> </table>	SURVEYED	DESIGNED	DRAWN	CHECKED	APPROVED	RELEASED		SEV	EW/TN				<p>SG7A REPAIR PLAN</p> <table border="1" style="width: 100%; border-collapse: collapse;"> <tr> <td>SCALE</td> <td>DRAWING NAME</td> <td>PROJECT NUMBER</td> <td>SHEET NO.</td> </tr> <tr> <td></td> <td>SG7AB-A</td> <td>CP241341 473-070</td> <td>4</td> </tr> </table>	SCALE	DRAWING NAME	PROJECT NUMBER	SHEET NO.		SG7AB-A	CP241341 473-070	4
SURVEYED	DESIGNED	DRAWN	CHECKED	APPROVED	RELEASED																					
	SEV	EW/TN																								
SCALE	DRAWING NAME	PROJECT NUMBER	SHEET NO.																							
	SG7AB-A	CP241341 473-070	4																							

LEGEND:

- 2" BP-1 OVERLAY:
- 2" MILL AND WEDGE REPAIR:
- 4' EDGE MILL:
- MILL/OVERLAY TO ALLOW DRAINAGE:
- SMALL CRACK:
- LARGE CRACK:
- SUBGRADE REPAIR:

Point Table			
Point #	Northing	Easting	Description
23	1130099.01	1687634.11	REPAIR
24	1130236.92	1687636.33	REPAIR
25	1130101.59	1687694.57	REPAIR
26	1130120.08	1687734.62	REPAIR
27	1130155.24	1687829.04	REPAIR
28	1130177.51	1687709.71	REPAIR
29	1130232.34	1687685.83	REPAIR
30	1130254.33	1687676.24	REPAIR
31	1130268.91	1687798.39	REPAIR
32	1130275.19	1687838.75	REPAIR
33	1130265.59	1687892.74	REPAIR
34	1130287.03	1687896.55	REPAIR
35	1130218.25	1687959.20	REPAIR
36	1130221.49	1687993.73	REPAIR
37	1130177.72	1687996.92	REPAIR
38	1130078.09	1687672.17	REPAIR
39	1130206.41	1687979.22	REPAIR

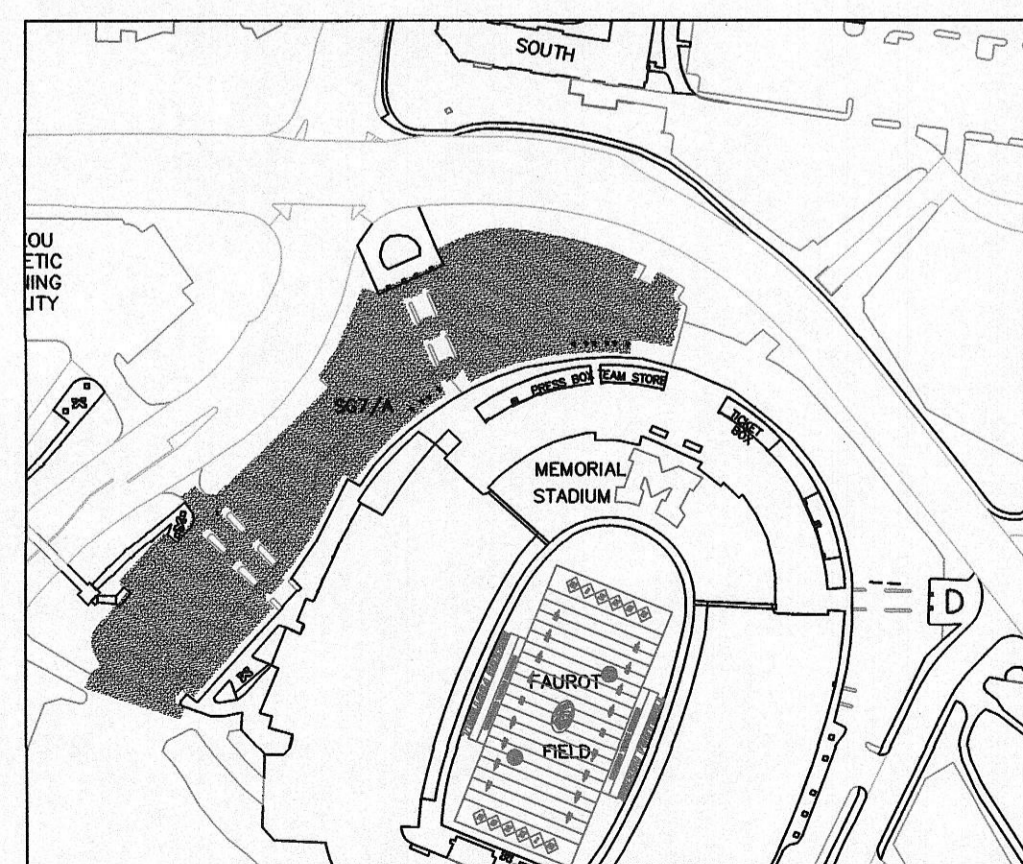
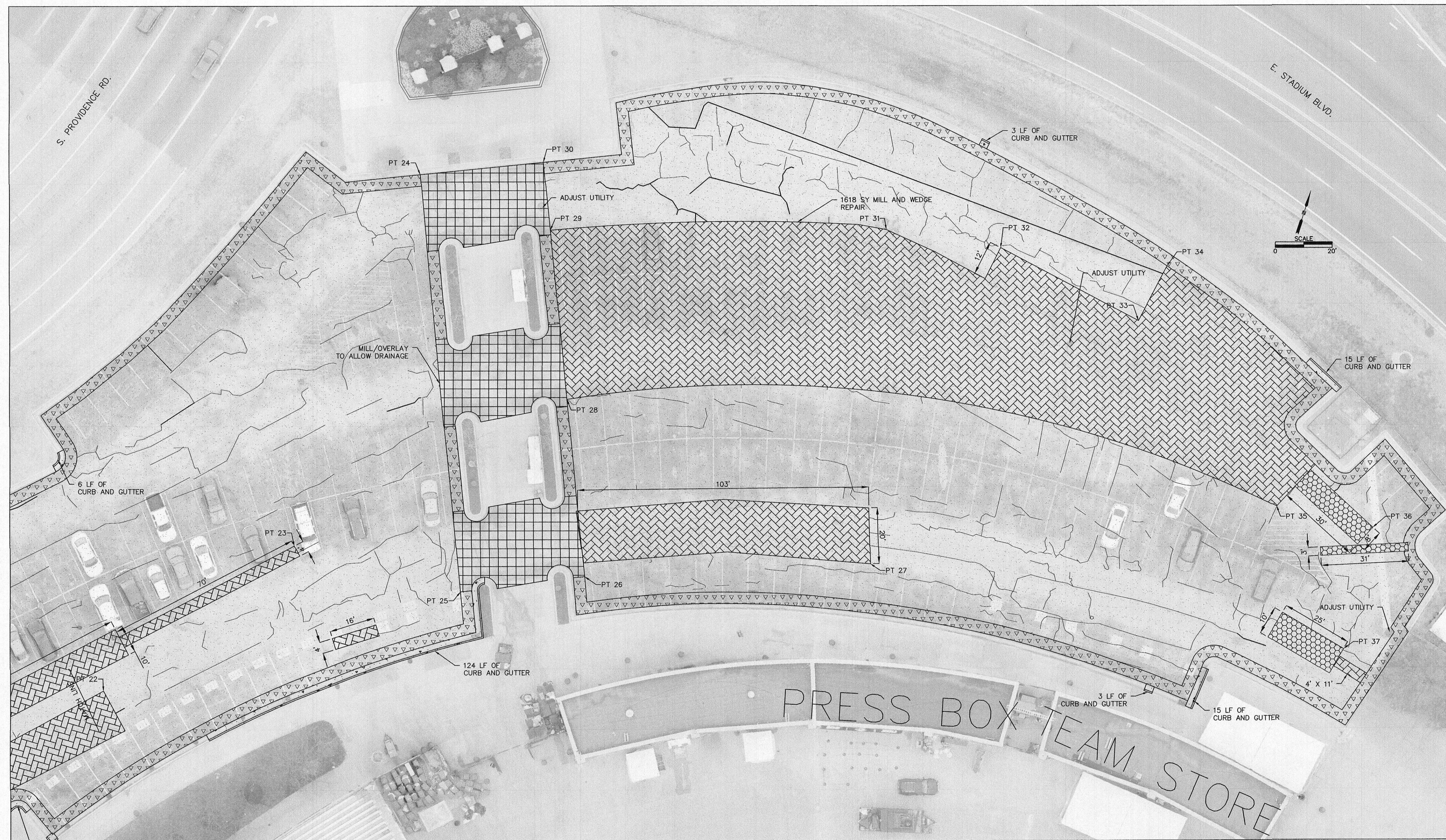

NOTES TO THE CONTRACTOR:

Underground facilities, structures, and utilities have been plotted from available surveys and records and therefore, their locations must be considered approximate only. There may be others, the existence of which is at present not known. Verification of the locations of underground utilities, shown or not shown, will be the responsibility of the construction contractor.
 The contractor shall make suitable and timely requests to all utility owners, pipeline owners, or other parties affected to have all necessary adjustments of public or private utilities, pipe lines, or other appurtenances within, or adjacent to the limits of construction, as soon as practical or possible.

NOTES:

1. THE CONTRACTOR SHALL CLEAN AND FILL ANY CRACK THAT MEASURES 1/8" WIDE OR MORE. ALL CRACKS SHOWN ARE REPRESENTATIVE OF THE CRACKS TO BE FILLED AND NO EXTRA PAYMENT SHALL BE GIVEN FOR ANY CRACK NOT SHOWN. THE CONTRACTOR SHALL ASCERTAIN THE LOCATION, SIZE, AND AMOUNT OF CRACKS TO BE FILLED.
2. LARGE CRACKS SHOWN AND CRACKS LARGER THAN 3/4" WIDE SHALL BE CLEANED TO SUBGRADE AND REPAIRED IN ACCORDANCE WITH THE SPECIFICATIONS.
3. THE CONTRACTOR SHALL REPAIR THE FAILED AREAS AS SHOWN IN DETAILS ON SHEET NO. 14.
4. CONTRACTOR SHALL REVIEW SHEET NO. 14 FOR DETAILS OF CONSTRUCTION ON THIS LOT.
5. THE EDGE OF PARKING AREA SHALL BE CONSIDERED THE LIMITS OF CONSTRUCTION. THE CONTRACTOR SHALL NOT PUT EQUIPMENT OR SUPPLIES OUTSIDE THE LIMITS OF CONSTRUCTION. ANY DAMAGE CAUSED TO SURROUNDING GRASS TURF SHALL BE REPAIRED BY MU LANDSCAPING AND PAID BY THE CONTRACTOR.

REPAIR PLAN

BID SET ISSUED: 03/25/2024

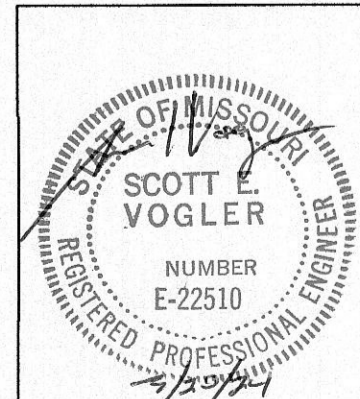

<p>IF THIS DRAWING IS PLOTTED LESS THAN 24x36 IN SIZE, IT IS A REDUCED PLOT - SCALE SHOULD BE ADJUSTED ACCORDINGLY</p>	<table border="1"> <thead> <tr> <th>NO.</th> <th>DATE</th> <th>REVISION DESCRIPTION</th> <th>BY</th> </tr> </thead> <tbody> <tr><td> </td><td> </td><td> </td><td> </td></tr> <tr><td> </td><td> </td><td> </td><td> </td></tr> <tr><td> </td><td> </td><td> </td><td> </td></tr> </tbody> </table>	NO.	DATE	REVISION DESCRIPTION	BY													<p>meconengineering.com MO Engineering Lic. #000898 - IL Design Firm #194-001749</p>	<p>OFFICE LOCATIONS HANNIBAL, MO JEFFERSON CITY, MO BRANSON, MO BOONVILLE, MO PITTSFIELD, IL</p>	<p>THE PROFESSIONAL WHOSE SIGNATURE AND PERSONAL SEAL APPEARS ON THIS SHEET ASSUMES RESPONSIBILITY ONLY FOR WHAT APPEARS ON THIS PAGE, AND DISCLAIMS (PURSUANT TO SECTION 327.411 RSMO) & (PURSUANT TO 225 ILCS 325/PROFESSIONAL ENGINEERING PRACTICE ACT OF 1989) ANY RESPONSIBILITY FOR ALL OTHER PLANS, SPECIFICATIONS, ESTIMATES, REPORTS, OR OTHER DOCUMENTS OR INSTRUMENTS NOT SEALED BY THE UNDERSIGNED PROFESSIONAL RELATING TO OR INTENDED TO BE USED FOR ANY PART, OR PARTS OF THE PROJECT TO WHICH THIS PAGE REFERS.</p>	<p>VARIOUS LOCATIONS FY24 SUMMER PAVING PROJECT - ASPHALT UNIVERSITY OF MISSOURI PROJECT NO. CP241341</p> <table border="1" style="width: 100%; font-size: 8px;"> <tr> <td>SURVEYED</td> <td>DESIGNED</td> <td>DRAWN</td> <td>CHECKED</td> <td>APPROVED</td> <td>RELEASED</td> </tr> <tr> <td> </td> <td>SEV</td> <td>EW/TN</td> <td> </td> <td> </td> <td> </td> </tr> </table>	SURVEYED	DESIGNED	DRAWN	CHECKED	APPROVED	RELEASED		SEV	EW/TN				<p>SG7A REPAIR PLAN</p> <table border="1" style="width: 100%; font-size: 8px;"> <tr> <td>SCALE</td> <td>DRAWING NAME</td> <td>PROJECT NUMBER</td> <td>SHEET NO.</td> </tr> <tr> <td> </td> <td>SG7AB-A</td> <td>CP241341 473-070</td> <td>5</td> </tr> </table>	SCALE	DRAWING NAME	PROJECT NUMBER	SHEET NO.		SG7AB-A	CP241341 473-070	5
NO.	DATE	REVISION DESCRIPTION	BY																																							
SURVEYED	DESIGNED	DRAWN	CHECKED	APPROVED	RELEASED																																					
	SEV	EW/TN																																								
SCALE	DRAWING NAME	PROJECT NUMBER	SHEET NO.																																							
	SG7AB-A	CP241341 473-070	5																																							



Point Table			
Point #	Northing	Eastings	Description
40	1129705.27	1687362.22	STRIPING
41	1129811.81	1687459.11	STRIPING
42	1129830.53	1687443.60	STRIPING
43	1129704.02	1687328.55	STRIPING
44	1129741.17	1687281.11	STRIPING
45	1129874.32	1687402.24	STRIPING
46	1129898.46	1687375.54	STRIPING
47	1129771.64	1687260.84	STRIPING
48	1129741.76	1687251.49	STRIPING
49	1129758.01	1687243.34	STRIPING
50	1129762.97	1687242.93	STRIPING
51	1129779.52	1687250.65	STRIPING
52	1129793.27	1687262.80	STRIPING
53	1129837.34	1687287.85	STRIPING
54	1129890.56	1687336.35	STRIPING
55	1129946.14	1687419.27	STRIPING
56	1129920.16	1687444.19	STRIPING
57	1129903.21	1687460.39	STRIPING
58	1129879.31	1687487.31	STRIPING
59	1129912.75	1687517.42	STRIPING
60	1129970.35	1687520.32	STRIPING
61	1129990.18	1687574.11	STRIPING

- NOTES:**
1. THE CONTRACTOR SHALL REVIEW SHEET 14 FOR STRIPING DETAILS FOR THIS LOT
 2. CONTRACTOR SHALL PAINT ALL PARKING SPACE NUMBER MARKINGS AND RECTANGLES. SEE SHEET 14 FOR PARKING SPACE NUMBER DETAIL.

BID SET ISSUED: 03/25/2024

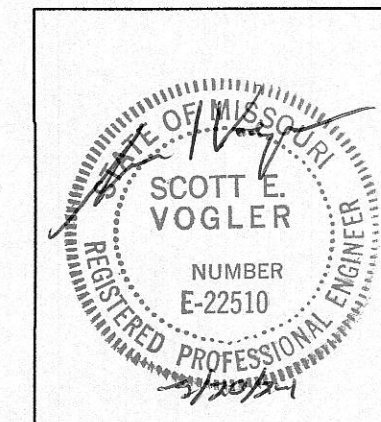

NO.	DATE	REVISION DESCRIPTION	BY

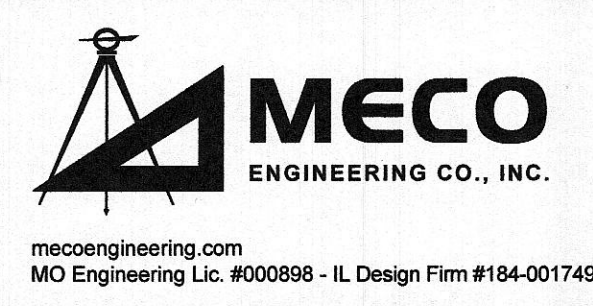

OFFICE LOCATIONS
 HANNIBAL, MO
 JEFFERSON CITY, MO
 BRANSON, MO
 BOONVILLE, MO
 PITTSFIELD, IL

THE PROFESSIONAL WHOSE SIGNATURE AND PERSONAL SEAL APPEARS ON THIS SHEET ASSUMES RESPONSIBILITY ONLY FOR WHAT APPEARS ON THIS PAGE, AND DISCLAIMS (PURSUANT TO SECTION 327.411 RSMO) & (PURSUANT TO 225 ILCS 325/PROFESSIONAL ENGINEERING PRACTICE ACT OF 1989) ANY RESPONSIBILITY FOR ALL OTHER PLANS, SPECIFICATIONS, ESTIMATES, REPORTS, OR OTHER DOCUMENTS OR INSTRUMENTS NOT SEALED BY THE UNDERSIGNED PROFESSIONAL RELATING TO OR INTENDED TO BE USED FOR ANY PART, OR PARTS OF THE PROJECT TO WHICH THIS PAGE REFERS.

VARIOUS LOCATIONS FY24 SUMMER PAVING PROJECT - ASPHALT UNIVERSITY OF MISSOURI PROJECT NO. CP241341					
SURVEYED	DESIGNED	DRAWN	CHECKED	APPROVED	RELEASED
	SEV	EW/TN			

SG7A STRIPING PLAN			
SCALE	DRAWING NAME	PROJECT NUMBER	SHEET NO.
	SG7AB-A	CP241341 473-070	6

L:\2024\CP241341\MO_2024\Summer Paving - Design\DRAWINGS\ASPHALT PAVING\SG7AB.dwg, BESTA STRIPING, 3/20/24, 10:28 AM



Point Table			
Point #	Northing	Easting	Description
62	1130071.84	1687651.51	STRIPING
63	1130070.89	1687549.03	STRIPING
64	1130044.91	1687573.95	STRIPING
65	1130120.17	1687608.73	STRIPING
66	1130090.69	1687629.40	STRIPING
67	1130155.37	1687666.98	STRIPING
68	1130123.28	1687683.30	STRIPING
69	1130160.32	1687626.78	STRIPING
70	1130176.49	1687618.88	STRIPING
71	1130206.79	1687634.13	STRIPING
72	1130290.23	1687747.65	STRIPING
73	1130294.73	1687792.81	STRIPING
74	1130278.68	1687881.66	STRIPING
75	1130214.84	1687689.10	STRIPING
76	1130267.50	1687788.48	STRIPING
77	1130249.94	1687792.46	STRIPING
78	1130257.93	1687838.61	STRIPING
79	1130240.06	1687840.76	STRIPING
80	1130244.43	1687899.40	BEGIN RADIUS
81	1130219.36	1687956.50	RADIUS POINT
82	1130172.33	1687950.83	END RADIUS
83	1130196.88	1687991.34	STRIPING
84	1130201.38	1687955.54	STRIPING
85	1130197.88	1687983.67	STRIPING
86	1130179.03	1687989.01	STRIPING
87	1130159.75	1687869.48	STRIPING

STRIPING LAYOUT

NOTES:

1. THE CONTRACTOR SHALL REVIEW SHEET 14 FOR STRIPING DETAILS FOR THIS LOT
2. CONTRACTOR SHALL PAINT ALL PARKING SPACE NUMBER MARKINGS AND WHITE OUT RECTANGLES. SEE SHEET 14 FOR PARKING SPACE NUMBER DETAIL.
3. CONTRACTOR SHALL NOT DISTURB EXISTING ADA SIGNS

BID SET ISSUED: 03/25/2024

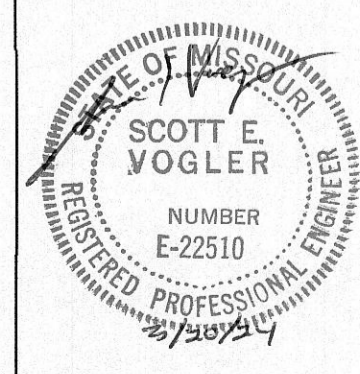

IF THIS DRAWING IS PLOTTED LESS THAN 24x36 IN SIZE, IT IS A REDUCED PLOT - SCALE SHOULD BE ADJUSTED ACCORDINGLY	NO.	DATE	REVISION DESCRIPTION	BY	 MECO ENGINEERING CO., INC. <small>meconengineering.com MO Engineering Lic. #000898 - IL Design Firm #184-001749</small>	OFFICE LOCATIONS HANNIBAL, MO JEFFERSON CITY, MO BRANSON, MO BOONVILLE, MO PITTSFIELD, IL	VARIOUS LOCATIONS FY24 SUMMER PAVING PROJECT - ASPHALT UNIVERSITY OF MISSOURI PROJECT NO. CP241341					SG7A STRIPING PLAN	
	SURVEYED	DESIGNED	DRAWN	CHECKED			APPROVED	RELEASED	SCALE	DRAWING NAME	PROJECT NUMBER	SHEET NO.	
								SG7AB-A	CP241341 473-070	7			

THE PROFESSIONAL WHOSE SIGNATURE AND PERSONAL SEAL APPEARS ON THIS SHEET ASSUMES RESPONSIBILITY ONLY FOR WHAT APPEARS ON THIS PAGE, AND DISCLAIMS (PURSUANT TO SECTION 327.411 RSMO) & (PURSUANT TO 225 ILCS 325/PROFESSIONAL ENGINEERING PRACTICE ACT OF 1989) ANY RESPONSIBILITY FOR ALL OTHER PLANS, SPECIFICATIONS, ESTIMATES, REPORTS, OR OTHER DOCUMENTS OR INSTRUMENTS NOT SEALED BY THE UNDERSIGNED PROFESSIONAL RELATING TO OR INTENDED TO BE USED FOR ANY PART, OR PARTS OF THE PROJECT TO WHICH THIS PAGE REFERS.

L:\2024\03\25\CP241341\SG7A STRIPING PLAN.dwg - Design\DRAWINGS\ASPHALT PAVING\SG7A STRIPING (3) - 3/25/2024 7:20:00 AM

LEGEND:

2" BP-1 OVERLAY:		SMALL CRACK:	
2" MILL AND WEDGE REPAIR:		LARGE CRACK:	
4' EDGE MILL:		SUBGRADE REPAIR:	



REPAIR PLAN

Point Table			
Point #	Northing	Easting	Description
88	1130105.48	1688136.10	REPAIR
89	1129897.66	1688277.24	REPAIR
90	1129879.07	1688309.72	REPAIR
91	1129846.93	1688296.21	REPAIR
92	1129844.04	1688330.38	REPAIR
93	1129857.94	1688332.95	REPAIR

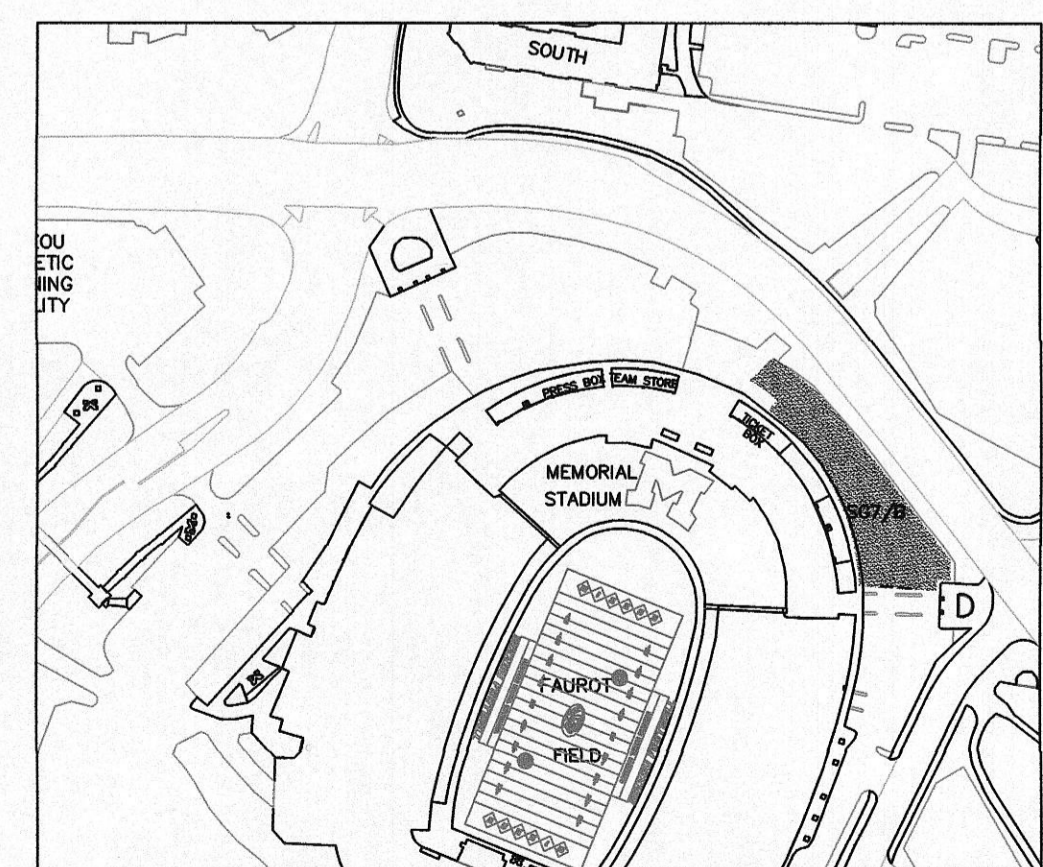

LOCATION MAP

NOTES TO THE CONTRACTOR:
 Underground facilities, structures, and utilities have been plotted from available surveys and records and therefore, their locations must be considered approximate only. There may be others, the existence of which is at present not known. Verification of the locations of underground utilities, shown or not shown, will be the responsibility of the construction contractor.
 The contractor shall make suitable and timely requests to all utility owners, pipeline owners, or other parties affected to have all necessary adjustments of public or private utilities, pipe lines, or other appurtenances within, or adjacent to the limits of construction, as soon as practical or possible.

NOTES:

1. THE CONTRACTOR SHALL CLEAN AND FILL ANY CRACK THAT MEASURES 1/8" WIDE OR MORE. ALL CRACKS SHOWN ARE REPRESENTATIVE OF THE CRACKS TO BE FILLED AND NO EXTRA PAYMENT SHALL BE GIVEN FOR ANY CRACK NOT SHOWN. THE CONTRACTOR SHALL ASCERTAIN THE LOCATION, SIZE, AND AMOUNT OF CRACKS TO BE FILLED.
2. LARGE CRACKS SHOWN AND CRACKS LARGER THAN 3/4" WIDE SHALL BE CLEANED TO SUBGRADE AND REPAIRED IN ACCORDANCE WITH THE SPECIFICATIONS.
3. THE CONTRACTOR SHALL REPAIR THE FAILED AREAS AS SHOWN IN DETAILS ON SHEET NO. 14.
4. CONTRACTOR SHALL REVIEW SHEET NO. 14 FOR DETAILS OF CONSTRUCTION ON THIS LOT.
5. THE EDGE OF PARKING AREA SHALL BE CONSIDERED THE LIMITS OF CONSTRUCTION. THE CONTRACTOR SHALL NOT PUT EQUIPMENT OR SUPPLIES OUTSIDE THE LIMITS OF CONSTRUCTION. ANY DAMAGE CAUSED TO SURROUNDING GRASS TURF SHALL BE REPAIRED BY MU LANDSCAPING AND PAID BY THE CONTRACTOR.
6. THE CONTRACTOR SHALL REMOVE ALL THE PARKING BLOCKS WITHIN THE LIMITS SHOWN PRIOR TO OVERLAY. THE EXISTING PARKING BLOCKS IN GOOD CONDITION SHALL BE REMOVED, STORED IN A SAFE LOCATION, AND REPLACED WHEN CONSTRUCTION IS COMPLETE. ANY PARKING BLOCKS DAMAGED DURING CONSTRUCTION SHALL BE PROVIDED BY THE CONTRACTOR AT NO ADDITIONAL COST TO THE PROJECT.
7. CONTRACTOR SHALL REVIEW SHEET 9 FOR INDICATED PARKING BLOCK NOTES.

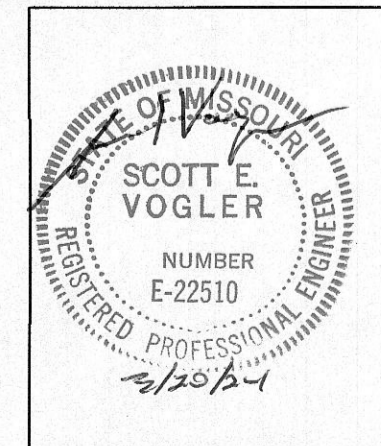

BID SET ISSUED: 03/25/2024

IF THIS DRAWING IS PLOTTED LESS THAN 24x36 IN SIZE, IT IS A REDUCED PLOT - SCALE SHOULD BE ADJUSTED ACCORDINGLY.	NO.	DATE	REVISION DESCRIPTION	BY	OFFICE LOCATIONS HANBIBAL, MO JEFFERSON CITY, MO BRANSON, MO BOONVILLE, MO PITTSFIELD, IL mecoengineering.com MO Engineering Lic. #000898 - IL Design Firm #184-001749	THE PROFESSIONAL WHOSE SIGNATURE AND PERSONAL SEAL APPEARS ON THIS SHEET ASSUMES RESPONSIBILITY ONLY FOR WHAT APPEARS ON THIS PAGE, AND DISCLAIMS (PURSUANT TO SECTION 327.411 RSMO) & (PURSUANT TO 225 ILCS 325/PROFESSIONAL ENGINEERING PRACTICE ACT OF 1989) ANY RESPONSIBILITY FOR ALL OTHER PLANS, SPECIFICATIONS, ESTIMATES, REPORTS, OR OTHER DOCUMENTS OR INSTRUMENTS NOT SEALED BY THE UNDERSIGNED PROFESSIONAL RELATING TO OR INTENDED TO BE USED FOR ANY PART, OR PARTS OF THE PROJECT TO WHICH THIS PAGE REFERS.	VARIOUS LOCATIONS FY24 SUMMER PAVING PROJECT - ASPHALT UNIVERSITY OF MISSOURI PROJECT NO. CP241341					SG7B REPAIR PLAN	
								SURVEYED DESIGNED SEV	DRAWN EW/TN	CHECKED	APPROVED	RELEASED	SCALE SG7AB-A

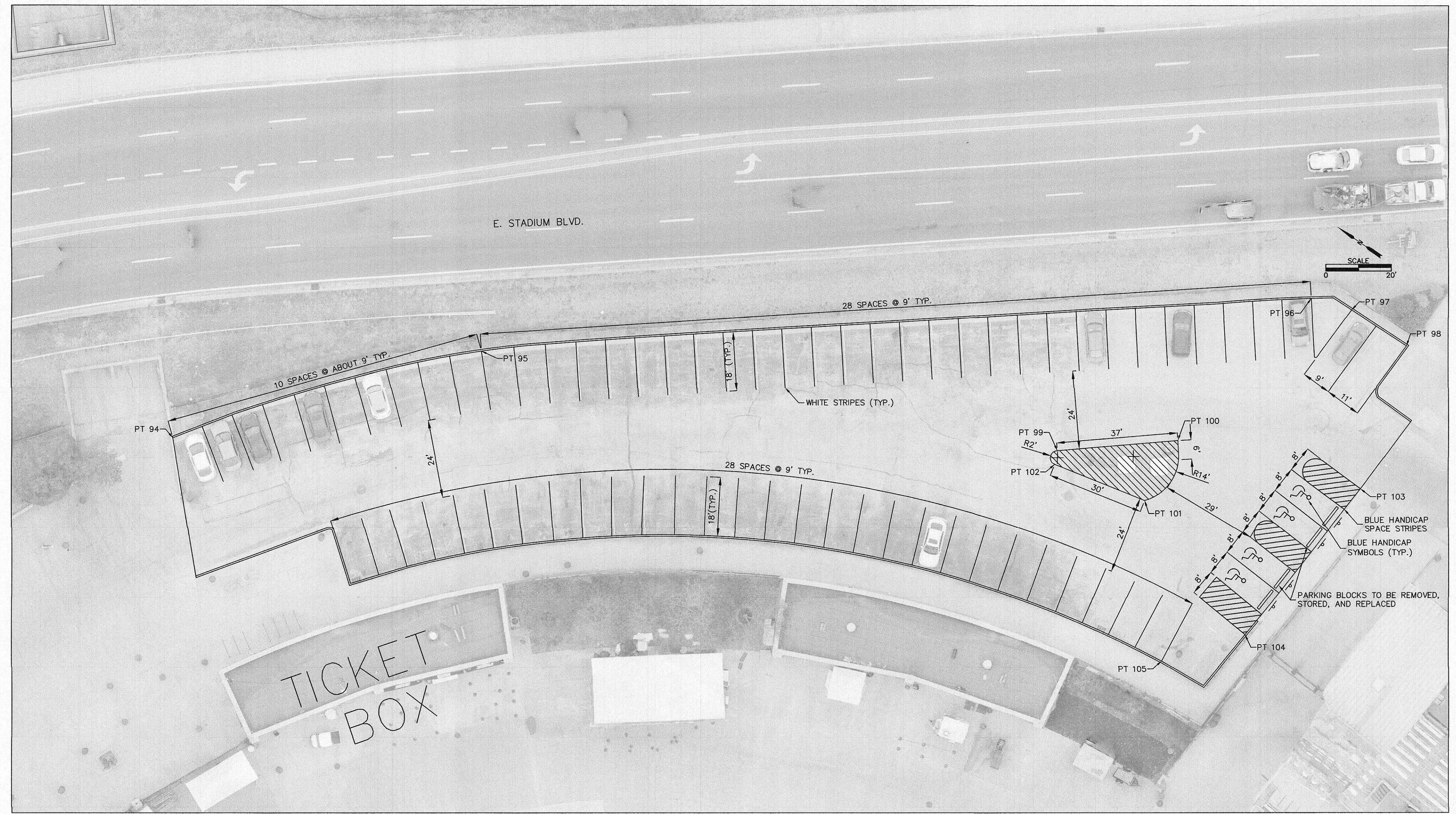

STRIPING LAYOUT

Point Table			
Point #	Northing	Easting	Description
38	1130078.09	1687672.17	REPAIR
39	1130206.41	1687979.22	REPAIR
94	1130142.87	1688125.65	STRIPING
95	1130080.18	1688200.94	STRIPING
96	1129880.45	1688357.84	STRIPING
97	1129868.26	1688361.95	STRIPING
98	1129848.23	1688362.46	STRIPING
99	1129918.08	1688275.61	STRIPING
100	1129889.48	1688299.01	STRIPING
101	1129887.37	1688278.21	STRIPING
102	1129916.30	1688271.72	STRIPING
103	1129835.09	1688318.51	STRIPING
104	1129838.92	1688261.80	STRIPING
105	1129855.33	1688240.69	STRIPING

- NOTES:
1. THE CONTRACTOR SHALL REVIEW SHEET 14 FOR STRIPING DETAILS FOR THIS LOT

BID SET ISSUED: 03/25/2024

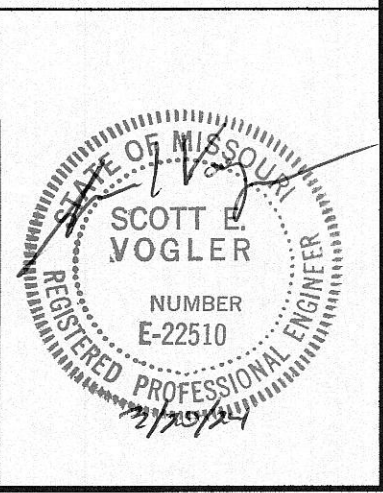

<p>IF THIS DRAWING IS PLOTTED LESS THAN 24x36 IN SIZE, IT IS A REDUCED PLOT - SCALE SHOULD BE ADJUSTED ACCORDINGLY</p>	<table border="1"> <thead> <tr> <th>NO.</th> <th>DATE</th> <th>REVISION DESCRIPTION</th> <th>BY</th> </tr> </thead> <tbody> <tr><td> </td><td> </td><td> </td><td> </td></tr> <tr><td> </td><td> </td><td> </td><td> </td></tr> <tr><td> </td><td> </td><td> </td><td> </td></tr> <tr><td> </td><td> </td><td> </td><td> </td></tr> </tbody> </table>	NO.	DATE	REVISION DESCRIPTION	BY																	<p>meceoengineering.com MO Engineering Lic. #000898 - IL Design Firm #184-001749</p>	<p>OFFICE LOCATIONS HANNIBAL, MO JEFFERSON CITY, MO BRANSON, MO BOONVILLE, MO PITTSFIELD, IL</p>	<p>THE PROFESSIONAL WHOSE SIGNATURE AND PERSONAL SEAL APPEARS ON THIS SHEET ASSUMES RESPONSIBILITY ONLY FOR WHAT APPEARS ON THIS PAGE, AND DISCLAIMS (PURSUANT TO SECTION 327.411 RSMO) & (PURSUANT TO 225 ILCS 325/PROFESSIONAL ENGINEERING PRACTICE ACT OF 1989) ANY RESPONSIBILITY FOR ALL OTHER PLANS, SPECIFICATIONS, ESTIMATES, REPORTS, OR OTHER DOCUMENTS OR INSTRUMENTS NOT SEALED BY THE UNDERSIGNED PROFESSIONAL RELATING TO OR INTENDED TO BE USED FOR ANY PART, OR PARTS OF THE PROJECT TO WHICH THIS PAGE REFERS.</p>	<p>VARIOUS LOCATIONS FY24 SUMMER PAVING PROJECT - ASPHALT UNIVERSITY OF MISSOURI PROJECT NO. CP241341</p> <table border="1" style="width:100%; font-size: 8px;"> <tr> <td>SURVEYED</td> <td>DESIGNED</td> <td>DRAWN</td> <td>CHECKED</td> <td>APPROVED</td> <td>RELEASED</td> </tr> <tr> <td> </td> <td>SEV</td> <td>EW/TN</td> <td> </td> <td> </td> <td> </td> </tr> </table>	SURVEYED	DESIGNED	DRAWN	CHECKED	APPROVED	RELEASED		SEV	EW/TN				<p>SG7B STRIPING PLAN</p> <table border="1" style="width:100%; font-size: 8px;"> <tr> <td>SCALE</td> <td>DRAWING NAME</td> <td>PROJECT NUMBER</td> <td>SHEET NO.</td> </tr> <tr> <td> </td> <td>SG7AB-A</td> <td>CP241341 473-070</td> <td>9</td> </tr> </table>	SCALE	DRAWING NAME	PROJECT NUMBER	SHEET NO.		SG7AB-A	CP241341 473-070	9
NO.	DATE	REVISION DESCRIPTION	BY																																											
SURVEYED	DESIGNED	DRAWN	CHECKED	APPROVED	RELEASED																																									
	SEV	EW/TN																																												
SCALE	DRAWING NAME	PROJECT NUMBER	SHEET NO.																																											
	SG7AB-A	CP241341 473-070	9																																											

L:\2024\Projects\CP241341\UGD 2024 Summer Paving - Design\DRAWINGS\ASPHALT PACKAGES\SG7B.dwg, 6/20/24 10:04 AM

LEGEND:

- 2" BP-1 OVERLAY:
- 2" MILL AND WEDGE REPAIR:
- 4' EDGE MILL:
- CONCRETE REPAIR:
- SMALL CRACK:
- LARGE CRACK:
- MILL/OVERLAY TO ALLOW DRAINAGE:

NOTES:

1. THE CONTRACTOR SHALL CLEAN AND FILL ANY CRACK THAT MEASURES 1/8" WIDE OR MORE. ALL CRACKS SHOWN ARE REPRESENTATIVE OF THE CRACKS TO BE FILLED AND NO EXTRA PAYMENT SHALL BE GIVEN FOR ANY CRACK NOT SHOWN. THE CONTRACTOR SHALL ASCERTAIN THE LOCATION, SIZE, AND AMOUNT OF CRACKS TO BE FILLED.
2. LARGE CRACKS SHOWN AND CRACKS LARGER THAN 3/4" WIDE SHALL BE CLEANED TO SUBGRADE AND REPAIRED IN ACCORDANCE WITH THE SPECIFICATIONS.
3. CONTRACTOR SHALL SAWCUT AND REMOVE EXISTING CONCRETE PAVEMENT AS SHOWN.
4. CONTRACTOR SHALL REVIEW SHEET NO. 14 FOR DETAILS OF CONSTRUCTION ON THIS LOT.
5. CONTRACTOR SHALL REVIEW SHEET NO. 14 FOR STRIPING DETAILS ON THIS LOT.
6. THE EDGE OF PARKING AREA SHALL BE CONSIDERED THE LIMITS OF CONSTRUCTION. THE CONTRACTOR SHALL NOT PUT EQUIPMENT OR SUPPLIES OUTSIDE THE LIMITS OF CONSTRUCTION. ANY DAMAGE CAUSED TO SURROUNDING GRASS TURF SHALL BE REPAIRED BY MU LANDSCAPING AND PAID BY THE CONTRACTOR.
7. CONTRACTOR SHALL PAINT ALL PARKING SPACE NUMBER MARKINGS AND RECTANGLES. SEE SHEET 14 FOR PARKING SPACE NUMBER DETAIL.

Control Point Table

Point #	Northing	Easting	Description
1	1129407.32	1688312.55	REPAIR
2	1129421.80	1688321.70	REPAIR
3	1129452.77	1688381.80	REPAIR
4	1129457.24	1688354.01	REPAIR
5	1129459.28	1688343.02	REPAIR
6	1129471.98	1688331.19	REPAIR
7	1129537.81	1688360.55	REPAIR
8	1129467.12	1688424.51	REPAIR
9	1129398.05	1688448.94	REPAIR
10	1129384.88	1688482.57	REPAIR
11	1129344.71	1688457.97	REPAIR
12	1129352.94	1688432.96	REPAIR
13	1129322.45	1688379.79	REPAIR
14	1129337.70	1688370.54	REPAIR
15	1129368.32	1688424.12	REPAIR
16	1129311.72	1688375.56	REPAIR
17	1129351.90	1688347.04	REPAIR
18	1129528.30	1688370.84	STRIPING
19	1129510.55	1688339.52	STRIPING
20	1129502.37	1688315.01	STRIPING
21	1129482.34	1688326.33	STRIPING
22	1129449.98	1688323.94	STRIPING
23	1129341.46	1688385.28	STRIPING
24	1129318.30	1688348.25	STRIPING

NOTES TO THE CONTRACTOR:
 Underground facilities, structures, and utilities have been plotted from available surveys and records and therefore, their locations must be considered approximate only. There may be others, the existence of which is at present not known. Verification of the locations of underground utilities, shown or not shown, will be the responsibility of the construction contractor. The contractor shall make suitable and timely requests to all utility owners, pipeline owners, or other parties affected to have all necessary adjustments of public or private utilities, pipe lines, or other appurtenances within, or adjacent to the limits of construction, as soon as practical or possible.

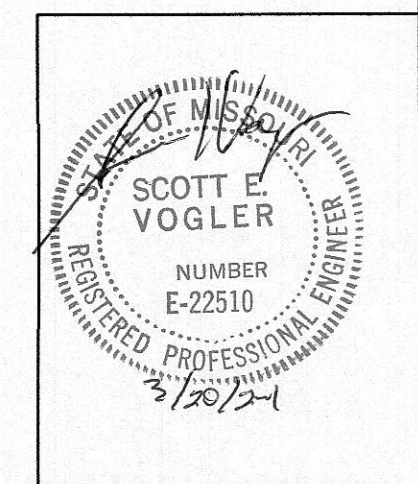

BID SET ISSUED: 03/25/2024

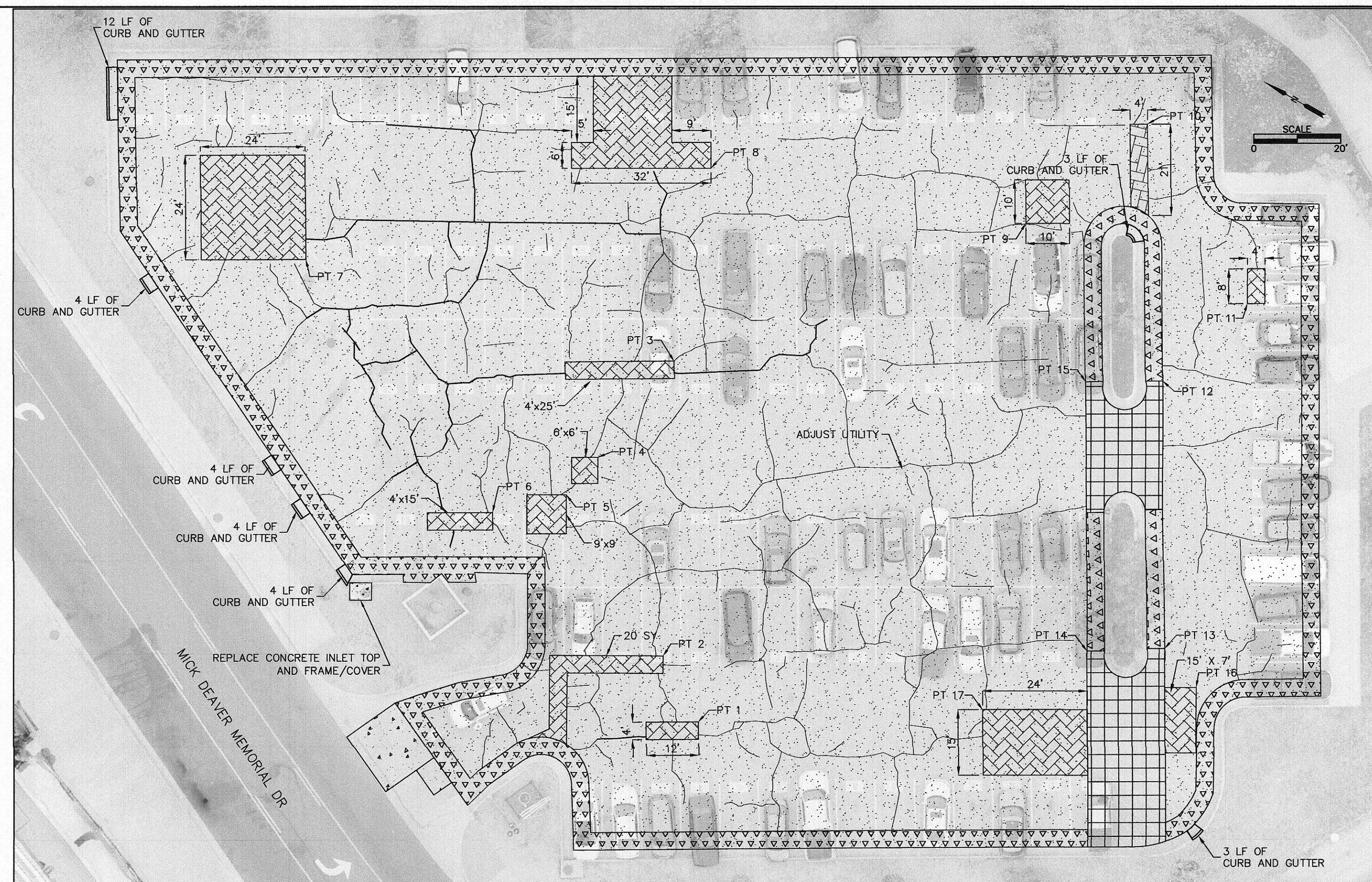

REPAIR PLAN

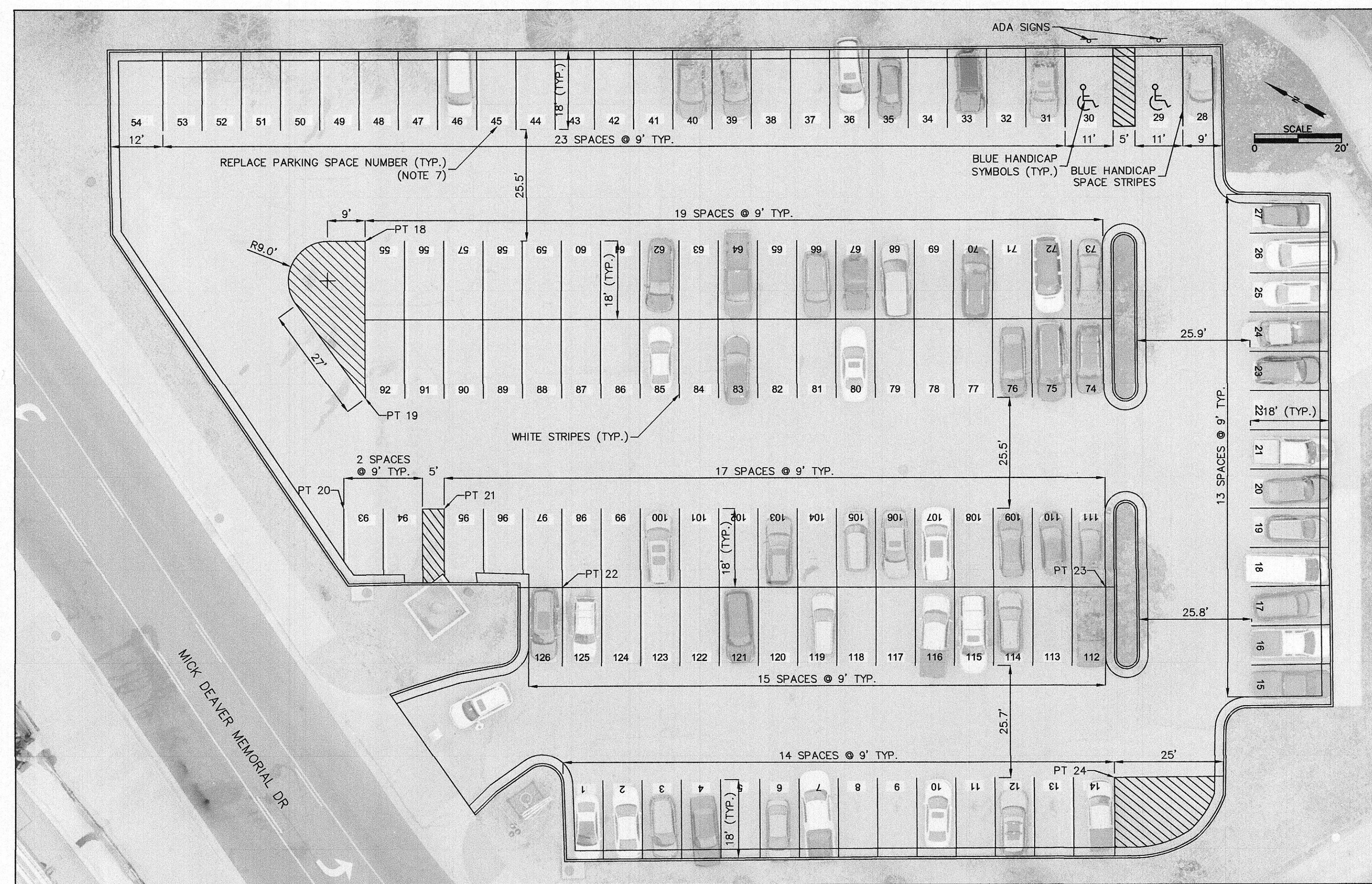

STRIPING PLAN

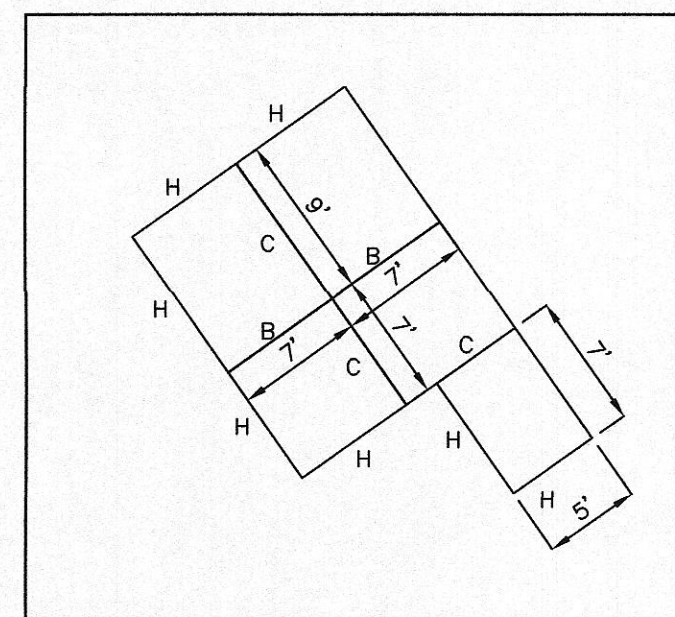

CONCRETE JOINT LAYOUT

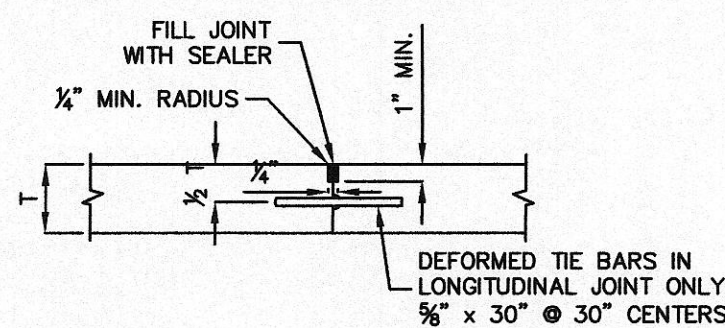

TYPE B LONGITUDINAL CONSTRUCTION JOINT

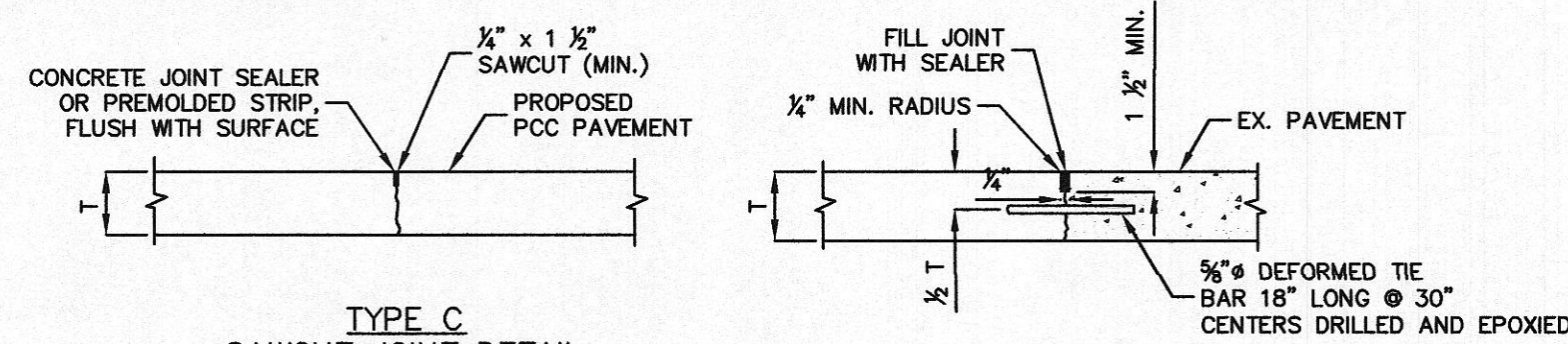

TYPE C SAWCUT JOINT DETAIL

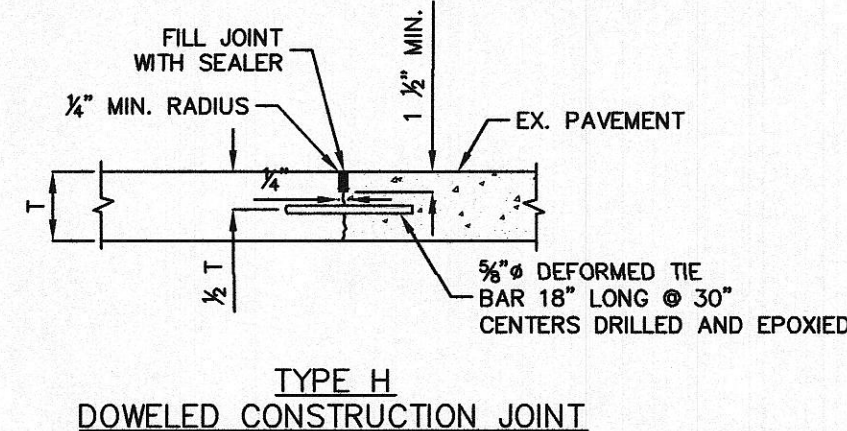

TYPE H DOWELED CONSTRUCTION JOINT

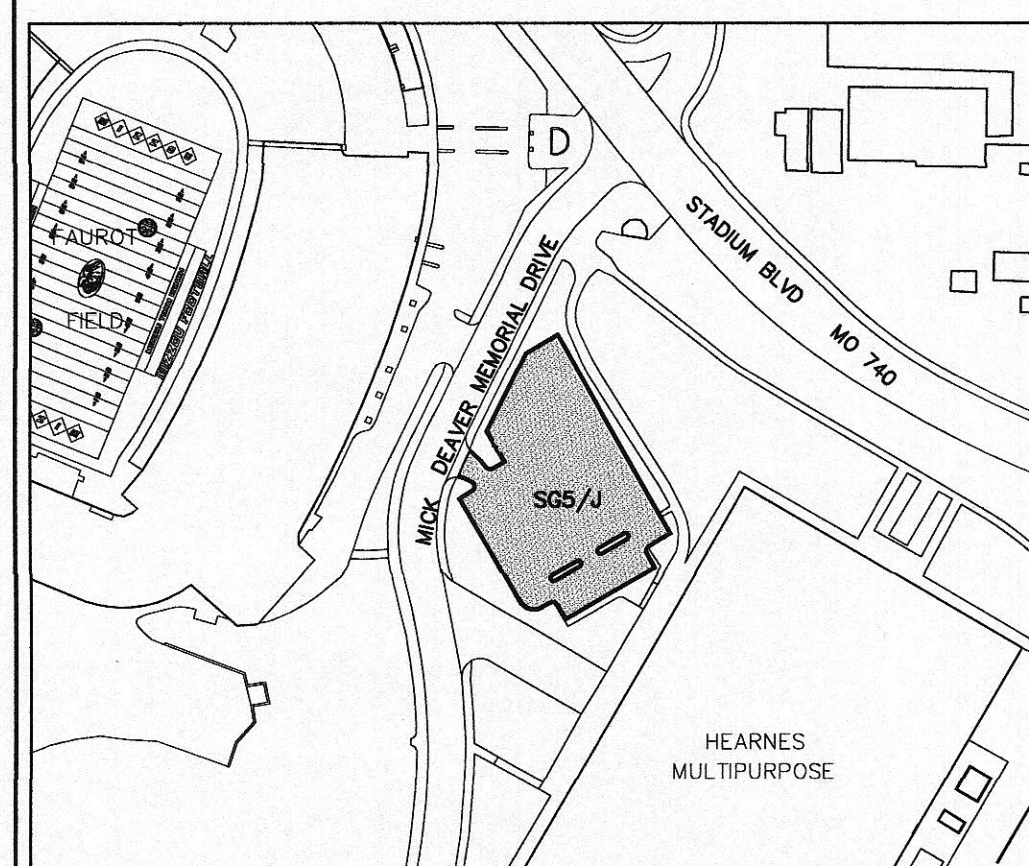

LOCATION MAP

NO.	DATE	REVISION DESCRIPTION	BY

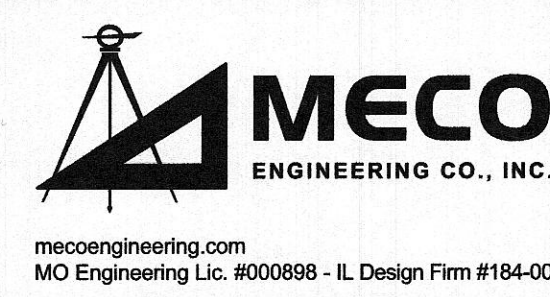

OFFICE LOCATIONS
 HANNAH, MO
 JEFFERSON CITY, MO
 BRANSON, MO
 BOONVILLE, MO
 PITTSFIELD, IL

THE PROFESSIONAL WHOSE SIGNATURE AND PERSONAL SEAL APPEARS ON THIS SHEET ASSUMES RESPONSIBILITY ONLY FOR WHAT APPEARS ON THIS PAGE, AND DISCLAIMS (PURSUANT TO SECTION 327.411 RSMO) & (PURSUANT TO 225 ILCS 325/PROFESSIONAL ENGINEERING PRACTICE ACT OF 1989) ANY RESPONSIBILITY FOR ALL OTHER PLANS, SPECIFICATIONS, ESTIMATES, REPORTS, OR OTHER DOCUMENTS OR INSTRUMENTS NOT SEALED BY THE UNDERSIGNED PROFESSIONAL RELATING TO OR INTENDED TO BE USED FOR ANY PART, OR PARTS OF THE PROJECT TO WHICH THIS PAGE REFERS.

VARIOUS LOCATIONS						SG5/J REPAIR PLAN AND STRIPING PLAN	
FY24 SUMMER PAVING PROJECT - ASPHALT						UNIVERSITY OF MISSOURI PROJECT NO. CP241341	
SURVEYED	DESIGNED	DRAWN	CHECKED	APPROVED	RELEASED	SCALE	DRAWING NAME
	SEV	EW/TN					SG5JKSG40-A
						PROJECT NUMBER	SHEET NO.
						CP241341	10
						473-070	

L:\00\Projects\2024\03\25\2024 Summer Paving - Design\DRAWINGS\ASPHALT\PROJECT\SG5/J\SG5/J_SG5/J_SG5/J.dwg, 03/25/2024 10:59:19 AM

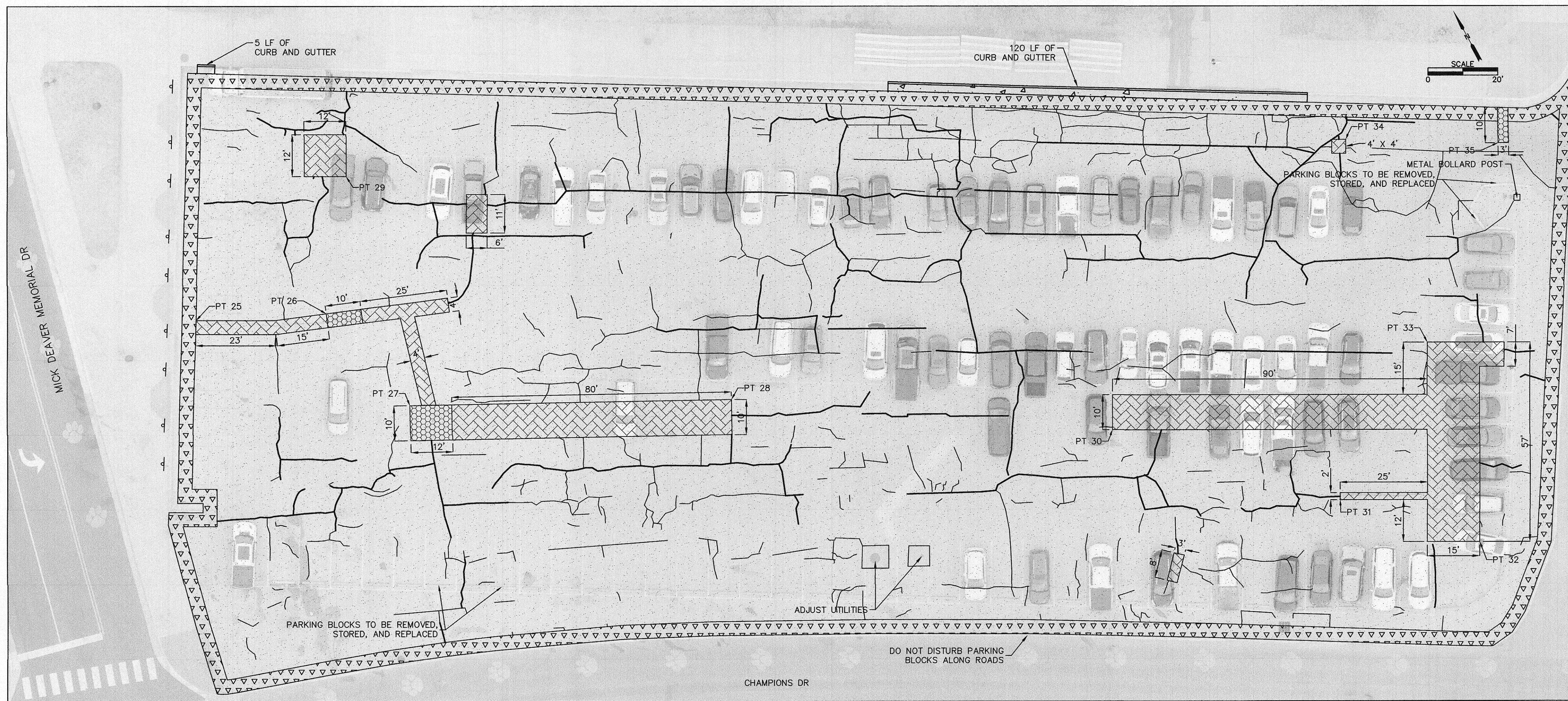

REPAIR PLAN

LEGEND:

- 2" BP-1 OVERLAY: [Pattern]
- 2" MILL AND WEDGE REPAIR: [Pattern]
- 4' EDGE MILL: [Pattern]
- SMALL CRACK: [Symbol]
- LARGE CRACK: [Symbol]
- SUBGRADE REPAIR: [Pattern]

NOTES TO THE CONTRACTOR:

- Underground facilities, structures, and utilities have been plotted from available surveys and records and therefore, their locations must be considered approximate only. There may be others, the existence of which is at present not known. Verification of the locations of underground utilities, shown or not shown, will be the responsibility of the construction contractor.
- The contractor shall make suitable and timely requests to all utility owners, pipeline owners, or other parties affected to have all necessary adjustments of public or private utilities, pipe lines, or other appurtenances within, or adjacent to the limits of construction, as soon as practical or possible.
- NOTES:
 1. THE CONTRACTOR SHALL CLEAN AND FILL ANY CRACK THAT MEASURES 1/8" WIDE OR MORE. ALL CRACKS SHOWN ARE REPRESENTATIVE OF THE CRACKS TO BE FILLED AND NO EXTRA PAYMENT SHALL BE GIVEN FOR ANY CRACK NOT SHOWN. THE CONTRACTOR SHALL ASCERTAIN THE LOCATION, SIZE, AND AMOUNT OF CRACKS TO BE FILLED
 2. LARGE CRACKS SHOWN AND CRACKS LARGER THAN 3/4" WIDE SHALL BE CLEANED TO SUBGRADE AND REPAIRED IN ACCORDANCE WITH THE SPECIFICATIONS.
 3. THE CONTRACTOR SHALL REPAIR THE FAILED AREAS AS SHOWN IN DETAILS ON SHEET NO. 14
 4. CONTRACTOR SHALL REVIEW SHEET NO. 14 FOR DETAILS OF CONSTRUCTION ON THIS LOT.
 5. CONTRACTOR SHALL REVIEW SHEET NO. 14 FOR STRIPING DETAILS ON THIS LOT.
 6. THE EDGE OF PARKING AREA SHALL BE CONSIDERED THE LIMITS OF CONSTRUCTION. THE CONTRACTOR SHALL NOT PUT EQUIPMENT OR SUPPLIES OUTSIDE THE LIMITS OF CONSTRUCTION. ANY DAMAGE CAUSED TO SURROUNDING GRASS TURF SHALL BE REPAIRED BY MU LANDSCAPING AND PAID BY THE CONTRACTOR.
 7. THE CONTRACTOR SHALL REMOVE ALL THE PARKING BLOCKS WITHIN THE LIMITS SHOWN PRIOR TO OVERLAY. THE EXISTING PARKING BLOCKS IN GOOD CONDITION SHALL BE REMOVED, STORED IN A SAFE LOCATION, AND REPLACED WHEN CONSTRUCTION IS COMPLETE. ANY PARKING BLOCKS DAMAGED DURING CONSTRUCTION SHALL BE PROVIDED BY THE CONTRACTOR AT NO ADDITIONAL COST TO THE PROJECT.
 8. CONTRACTOR SHALL NOT DISTURB EXISTING ADA SIGNS

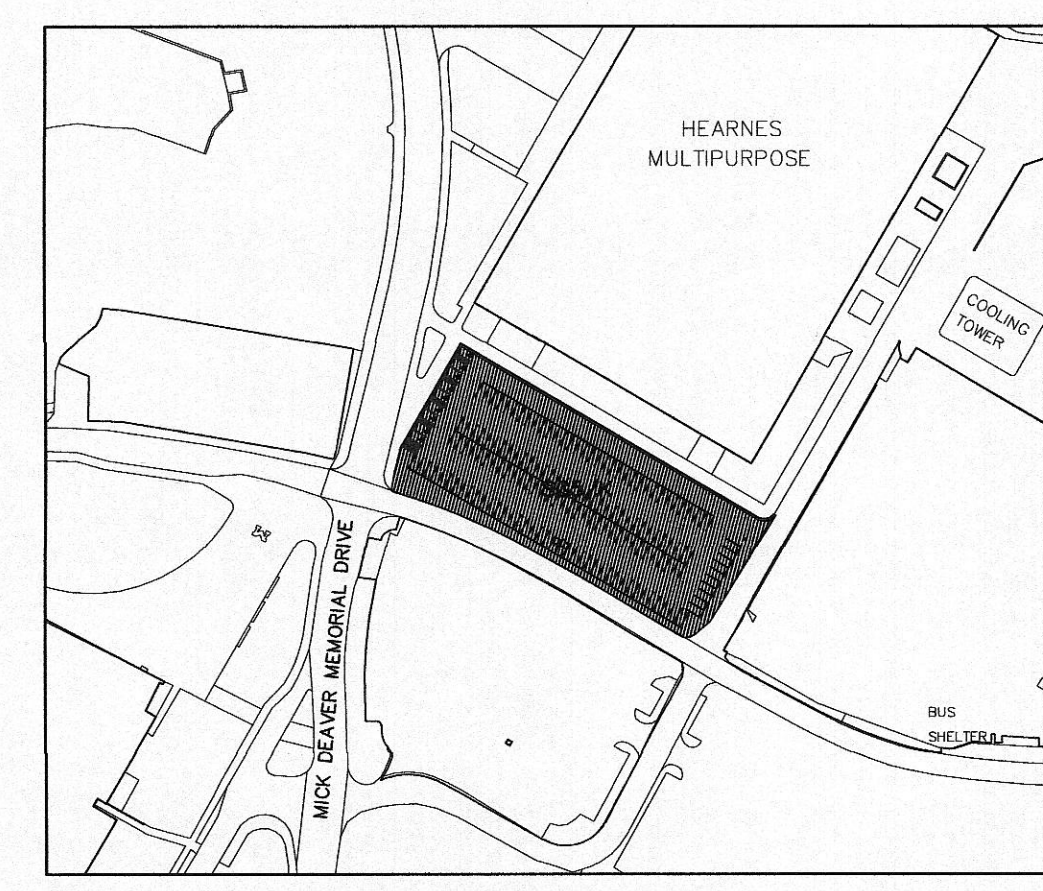

LOCATION MAP

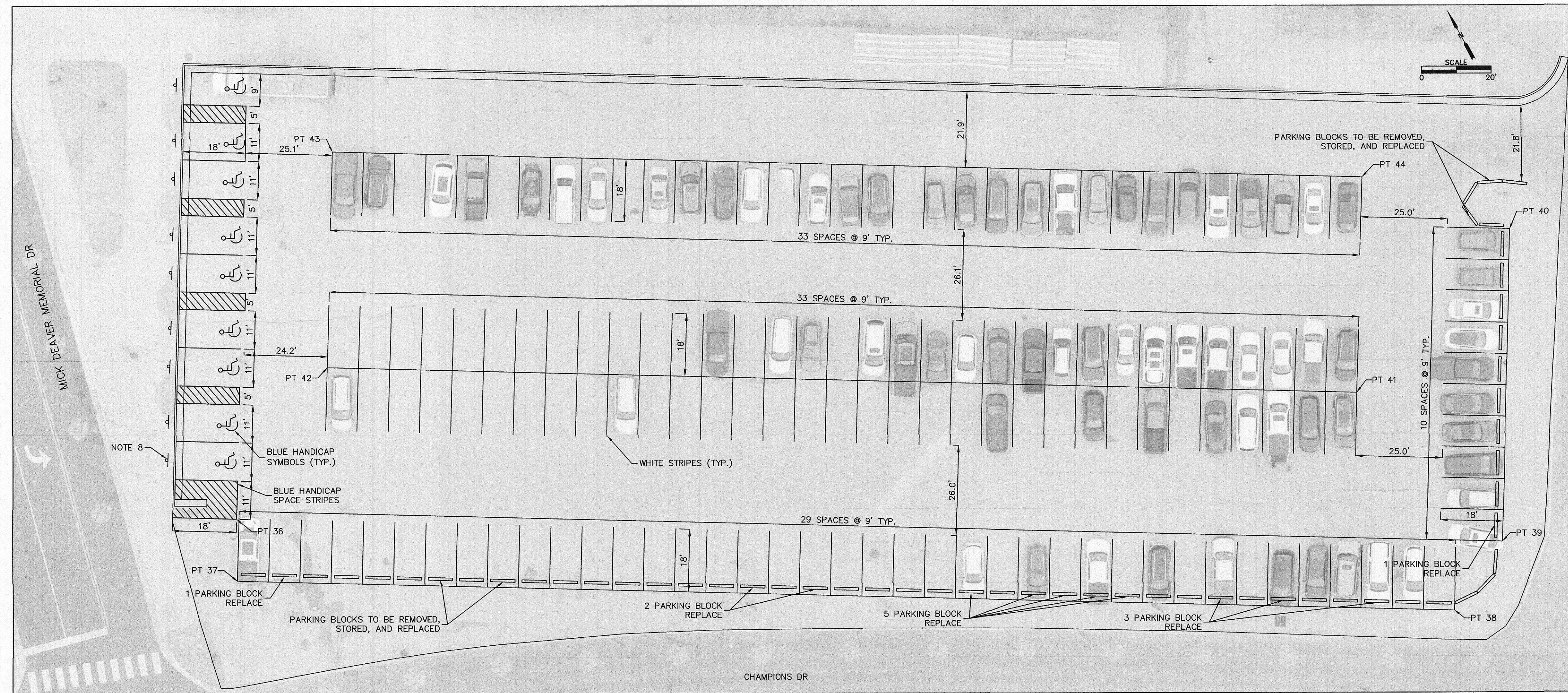

STRIPING LAYOUT

Control Point Table			
Point #	Northing	Easting	Description
25	1128844.58	1688263.89	REPAIR
26	1128828.36	1688297.48	REPAIR
27	1128793.77	1688305.84	REPAIR
28	1128751.01	1688387.30	REPAIR
29	1128859.98	1688321.39	REPAIR
30	1128690.91	1688478.69	REPAIR
31	1128642.11	1688526.06	REPAIR
32	1128612.34	1688555.35	REPAIR
33	1128669.53	1688569.62	REPAIR
34	1128731.60	1688577.13	REPAIR
35	1128709.72	1688614.87	REPAIR
36	1128788.70	1688245.26	STRIPING
37	1128772.98	1688236.92	STRIPING
38	1128596.39	1688540.26	STRIPING
39	1128607.03	1688562.04	STRIPING
40	1128684.83	1688607.27	STRIPING
41	1128664.86	1688545.93	STRIPING
42	1128814.23	1688289.22	STRIPING
43	1128867.94	1688320.41	STRIPING
44	1128718.53	1688577.09	STRIPING

BID SET ISSUED: 03/25/2024

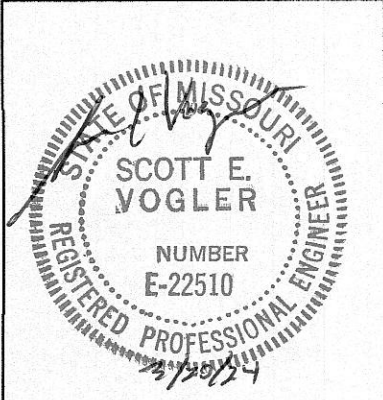

NO.	DATE	REVISION DESCRIPTION	BY

MECO
ENGINEERING CO., INC.

OFFICE LOCATIONS
HANNIBAL, MO
JEFFERSON CITY, MO
BRANSON, MO
BOONVILLE, MO
PITTSFIELD, IL

meconengineering.com
MO Engineering Lic. #000898 - IL Design Firm #184-001749

THE PROFESSIONAL WHOSE SIGNATURE AND PERSONAL SEAL APPEARS ON THIS SHEET ASSUMES RESPONSIBILITY ONLY FOR WHAT APPEARS ON THIS PAGE, AND DISCLAIMS (PURSUANT TO SECTION 327.411 RSMO) & (PURSUANT TO 225 ILCS 325/PROFESSIONAL ENGINEERING PRACTICE ACT OF 1989) ANY RESPONSIBILITY FOR ALL OTHER PLANS, SPECIFICATIONS, ESTIMATES, REPORTS, OR OTHER DOCUMENTS OR INSTRUMENTS NOT SEALED BY THE UNDERSIGNED PROFESSIONAL RELATING TO OR INTENDED TO BE USED FOR ANY PART, OR PARTS OF THE PROJECT TO WHICH THIS PAGE REFERS.

VARIOUS LOCATIONS
FY24 SUMMER PAVING PROJECT - ASPHALT
UNIVERSITY OF MISSOURI PROJECT NO. CP241341

SURVEYED	DESIGNED	DRAWN	CHECKED	APPROVED	RELEASED
	SEV	EW/TN			

SG5/K REPAIR PLAN AND STRIPING PLAN

SCALE	DRAWING NAME	PROJECT NUMBER	SHEET NO.
	SG5JKSG40-A	CP241341 473-070	11

L:\03\Projects\CP241341\03\2024\SG5\K\SG5JKSG40-A.dwg, 8/24/24 10:51:00 AM, 3/18/2024 10:51:00 AM

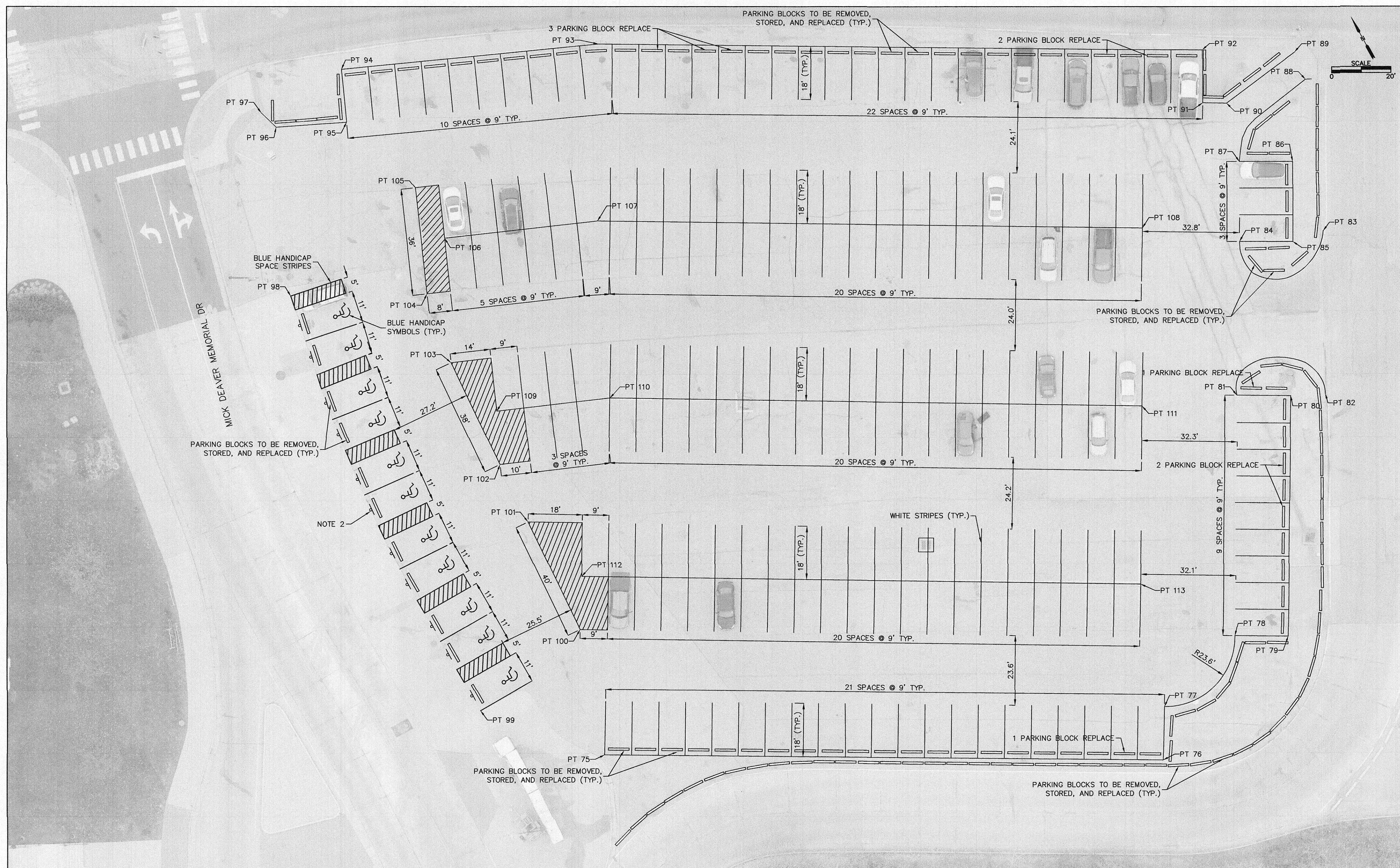

STRIPING LAYOUT

NOTES:

1. CONTRACTOR SHALL REVIEW SHEET NO. 14 FOR STRIPING DETAILS WITHIN THE LIMITS ON THIS LOT.
2. CONTRACTOR SHALL NOT DISTURB EXISTING ADA SIGNS

Control Point Table

Point #	Northing	Easting	Description
75	1128458.76	1688219.60	STRIPING
76	1128366.25	1688384.35	STRIPING
77	1128381.88	1688393.29	STRIPING
78	1128391.38	1688425.85	STRIPING
79	1128382.55	1688441.54	STRIPING
80	1128453.36	1688481.40	STRIPING
81	1128462.28	1688465.57	STRIPING
82	1128448.25	1688492.02	STRIPING
83	1128496.93	1688517.79	STRIPING
84	1128507.39	1688491.25	STRIPING
85	1128498.71	1688507.02	STRIPING
86	1128522.36	1688520.04	STRIPING
87	1128531.04	1688504.27	STRIPING
88	1128544.74	1688537.08	STRIPING
89	1128554.55	1688538.46	STRIPING
90	1128550.49	1688509.90	STRIPING
91	1128554.48	1688502.88	STRIPING
92	1128570.18	1688511.48	STRIPING
93	1128670.15	1688333.35	STRIPING
94	1128704.40	1688253.04	STRIPING
95	1128687.83	1688246.01	STRIPING
96	1128697.80	1688224.38	STRIPING
97	1128704.58	1688222.25	STRIPING
98	1128645.52	1688201.27	STRIPING
99	1128492.03	1688189.99	STRIPING
100	1128499.80	1688232.76	STRIPING
101	1128540.15	1688234.87	STRIPING
102	1128561.75	1688235.81	STRIPING
103	1128599.79	1688237.87	STRIPING
104	1128624.01	1688241.99	STRIPING
105	1128657.31	1688255.68	STRIPING
106	1128637.65	1688256.17	STRIPING
107	1128617.88	1688304.25	STRIPING
108	1128527.18	1688464.66	STRIPING
109	1128578.01	1688243.62	STRIPING
110	1128563.47	1688279.31	STRIPING
111	1128474.56	1688435.69	STRIPING
112	1128515.33	1688241.86	STRIPING
113	1128422.06	1688406.24	STRIPING

BID SET ISSUED: 03/25/2024

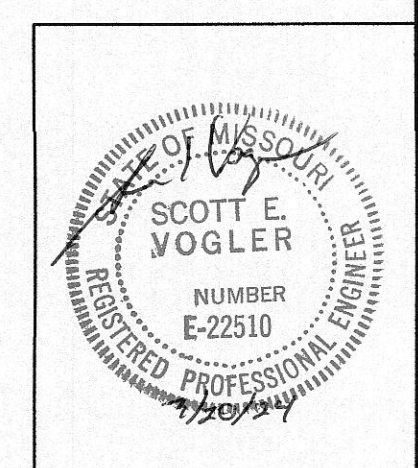

NO.	DATE	REVISION DESCRIPTION	BY

MECO
ENGINEERING CO., INC.

meceoengineering.com
MO Engineering Lic. #000898 - IL Design Firm #184-001749

OFFICE LOCATIONS
HANNIBAL, MO
JEFFERSON CITY, MO
BRANSON, MO
BOONVILLE, MO
PITTSFIELD, IL

THE PROFESSIONAL WHOSE SIGNATURE AND PERSONAL SEAL APPEARS ON THIS SHEET ASSUMES RESPONSIBILITY ONLY FOR WHAT APPEARS ON THIS PAGE, AND DISCLAIMS (PURSUANT TO SECTION 327.411 RSMO) & (PURSUANT TO 225 ILCS 325/PROFESSIONAL ENGINEERING PRACTICE ACT OF 1989) ANY RESPONSIBILITY FOR ALL OTHER PLANS, SPECIFICATIONS, ESTIMATES, REPORTS, OR OTHER DOCUMENTS OR INSTRUMENTS NOT SEALED BY THE UNDERSIGNED PROFESSIONAL RELATING TO OR INTENDED TO BE USED FOR ANY PART, OR PARTS OF THE PROJECT TO WHICH THIS PAGE REFERS.

VARIOUS LOCATIONS
FY24 SUMMER PAVING PROJECT - ASPHALT
UNIVERSITY OF MISSOURI PROJECT NO. CP241341

SURVEYED	DESIGNED	DRAWN	CHECKED	APPROVED	RELEASED
	SEV	EW/TN			

SG4/O STRIPING PLAN

SCALE	DRAWING NAME	PROJECT NUMBER	SHEET NO.
	SG5JKSG40-A	CP241341 473-070	13

L:\2024\Projects\2024\UMC\2024 Summer Paving - Design\Drawings\ASPHALT PAVING\SG4-O STRIPING - 3/15/2024 7:12:28 AM

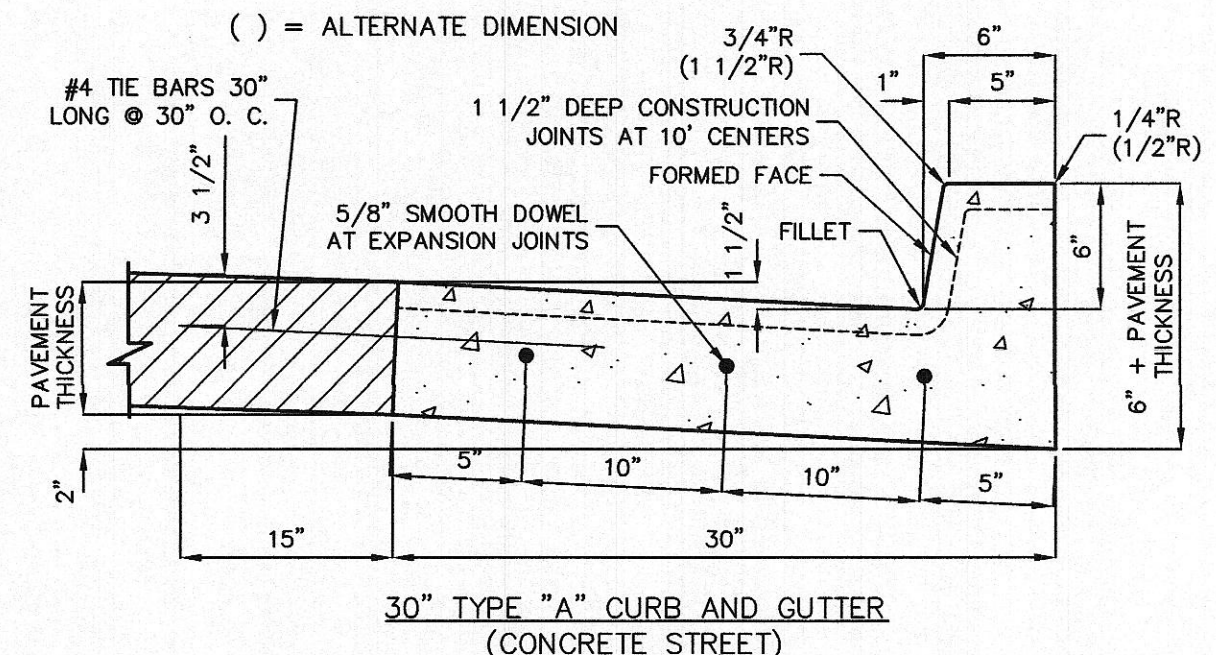
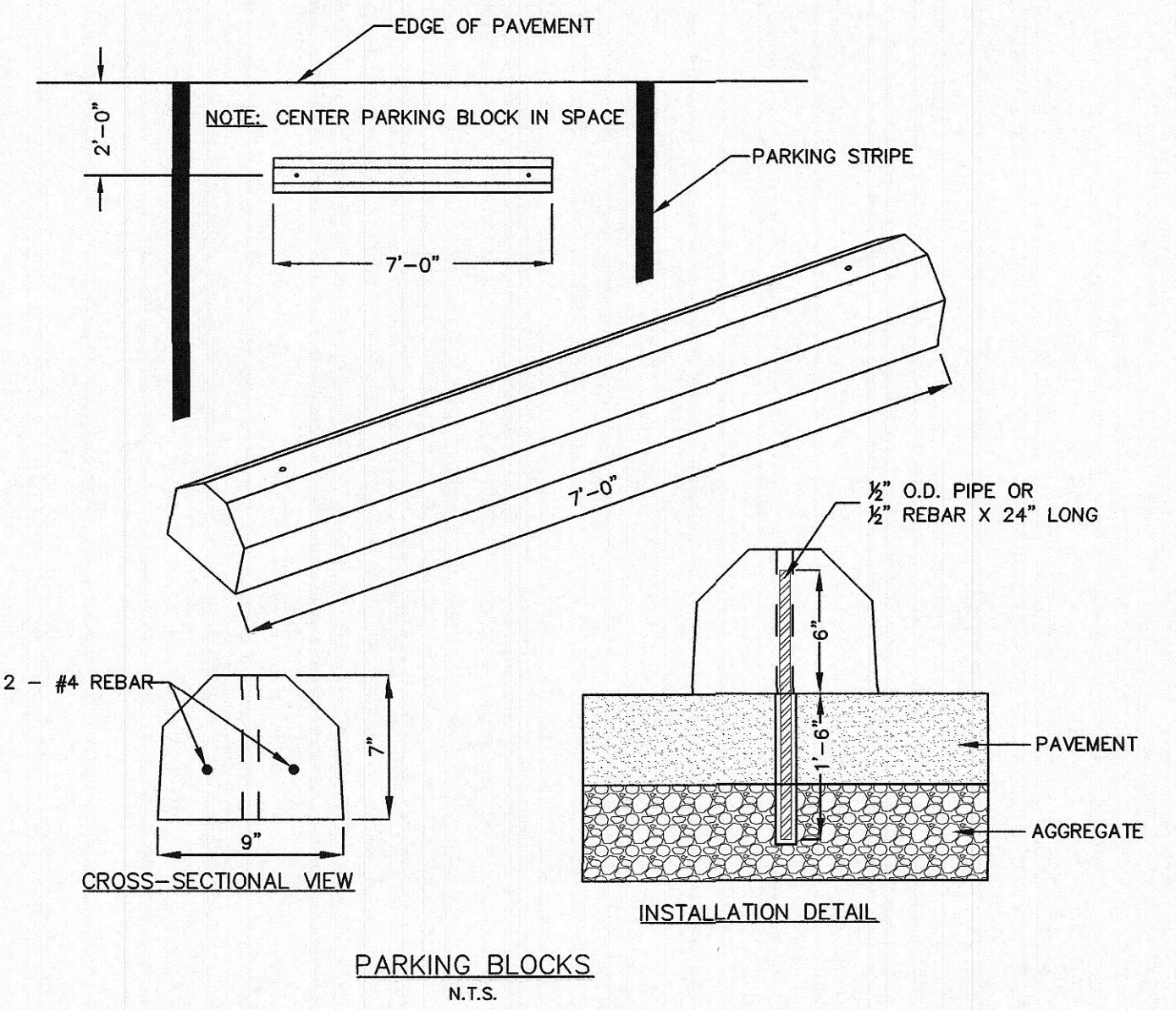
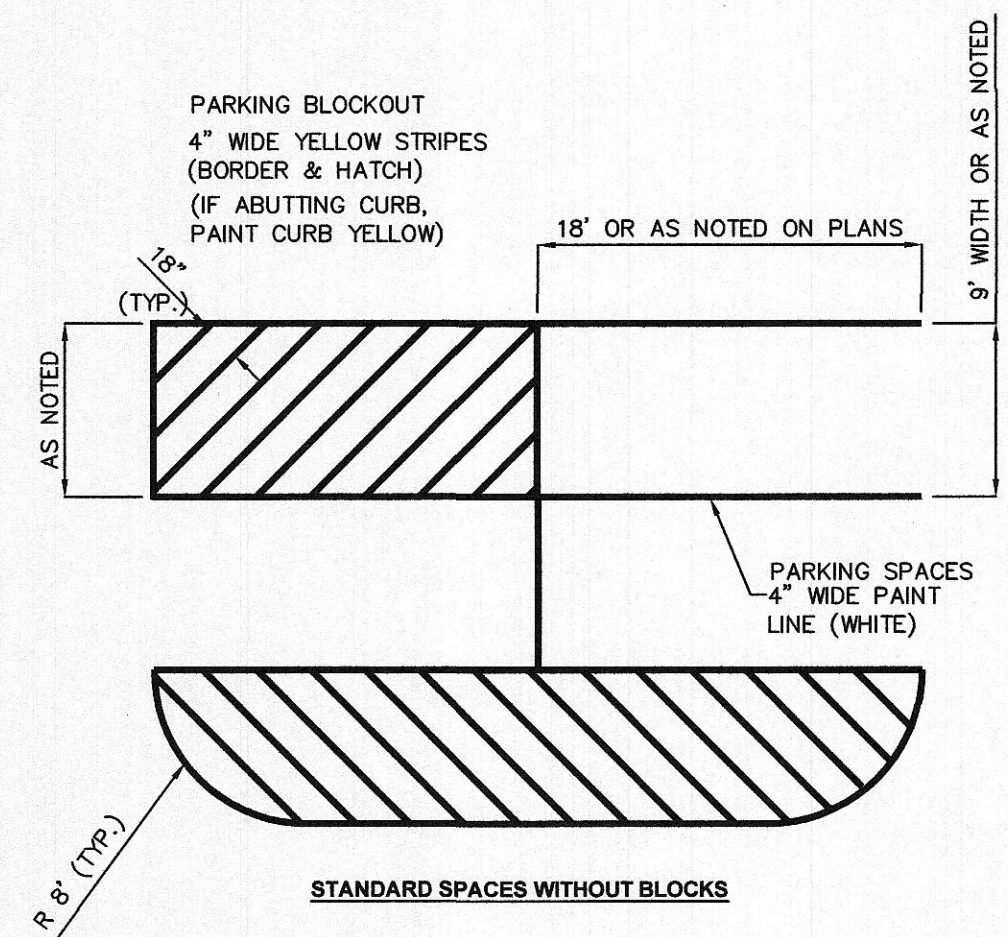
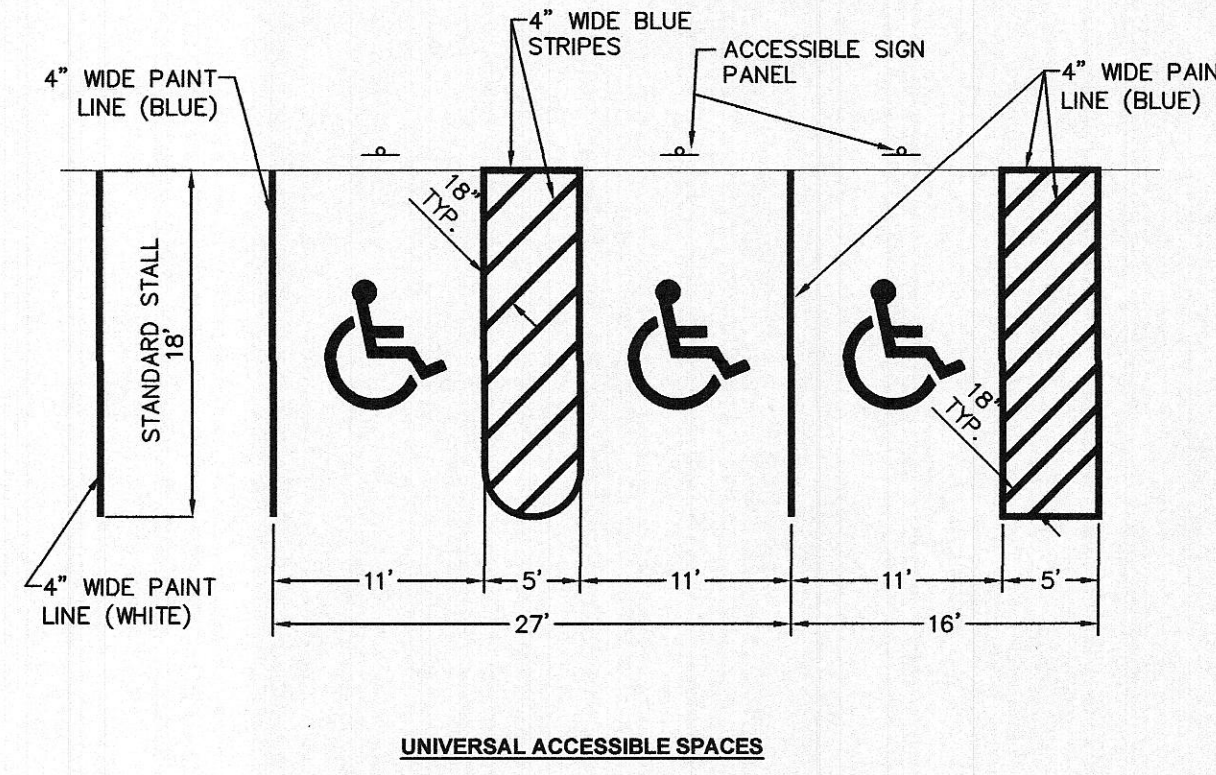
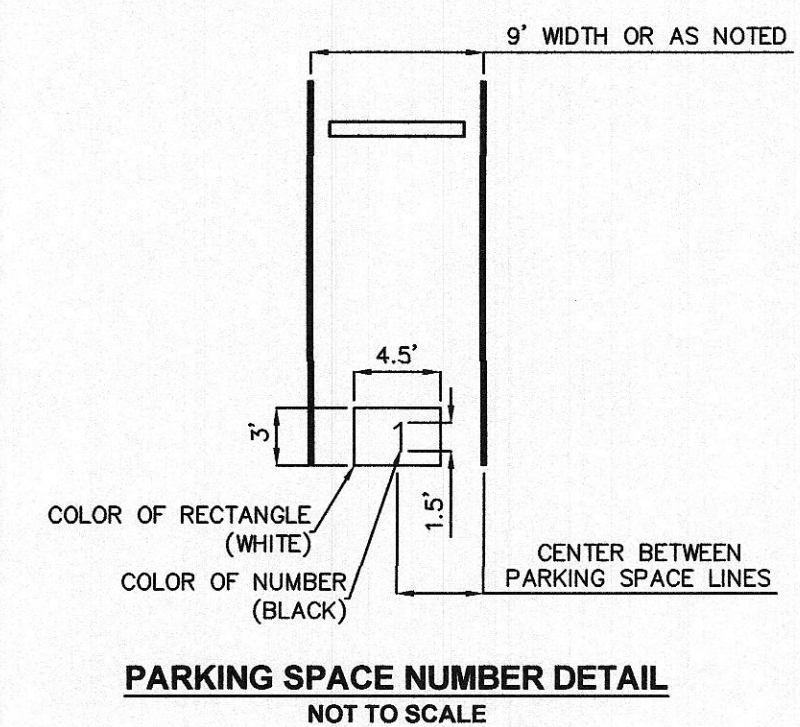
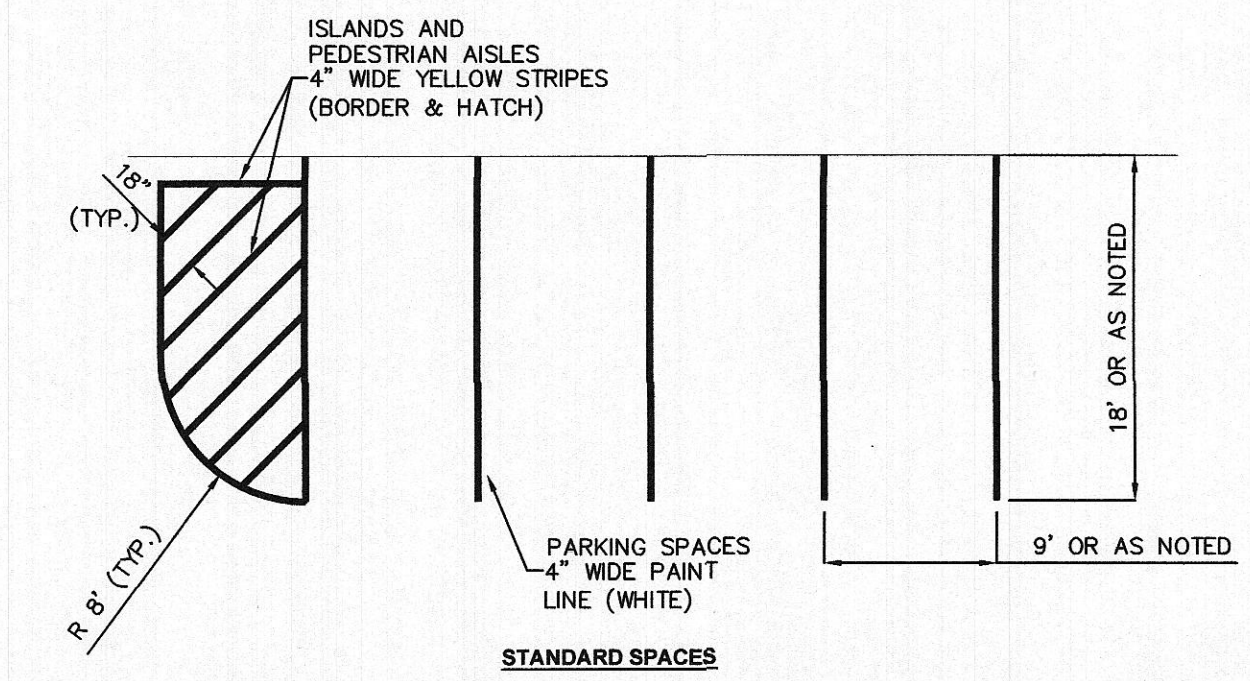
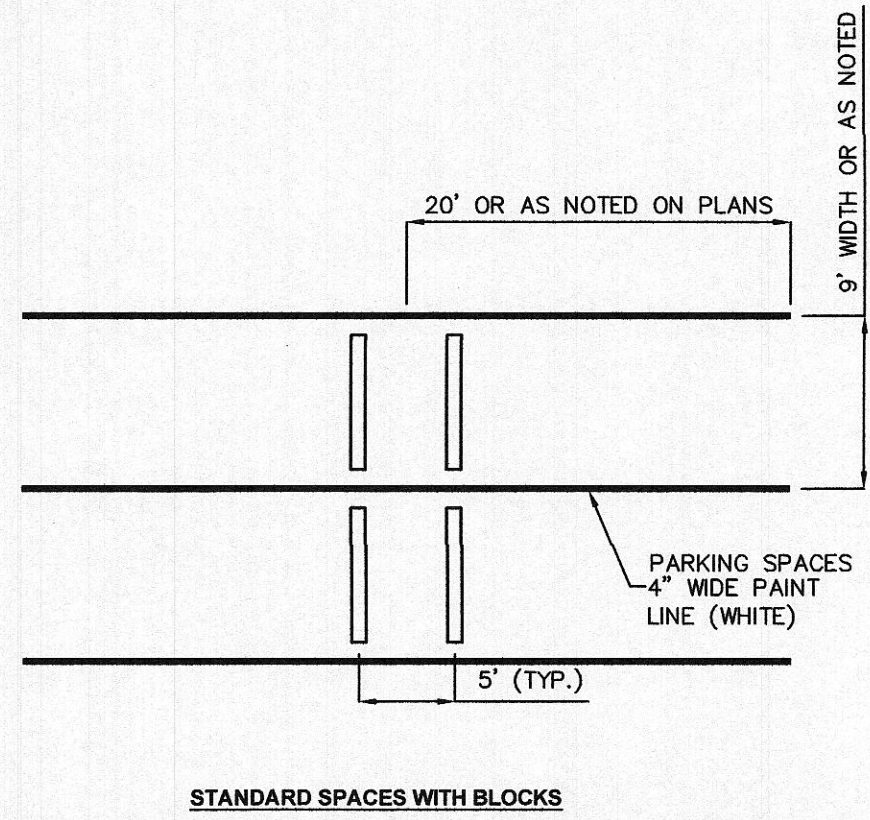
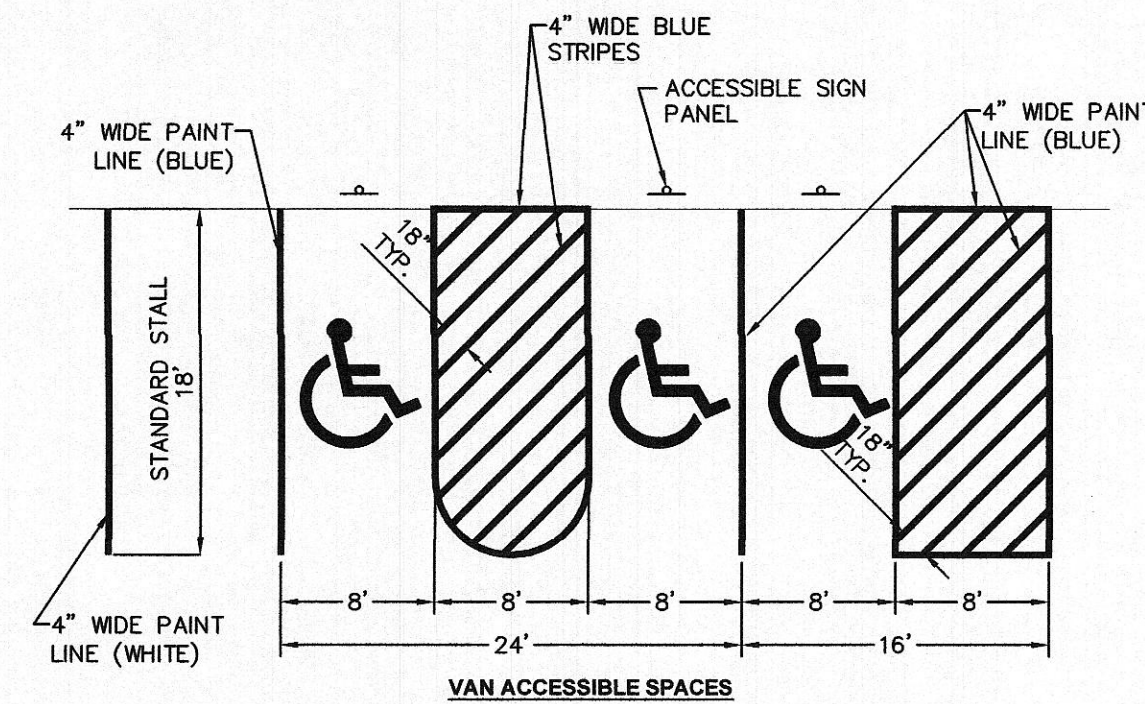
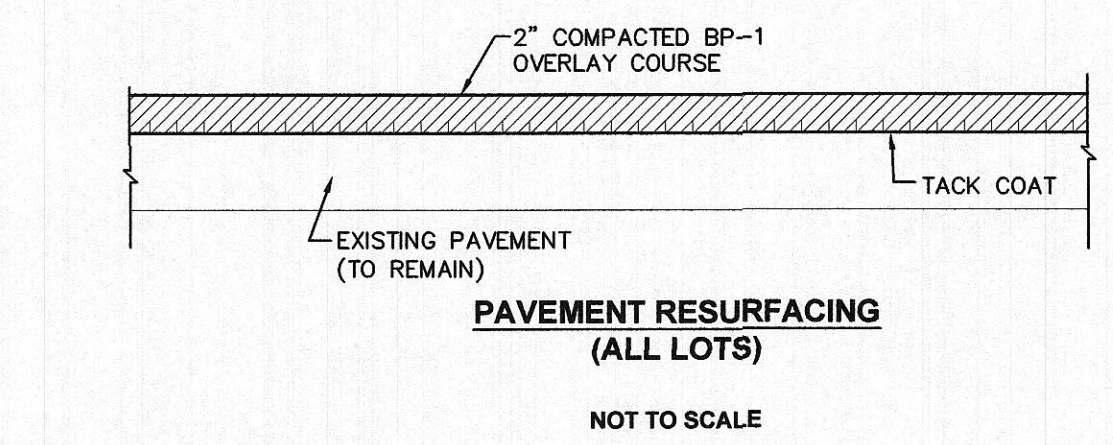
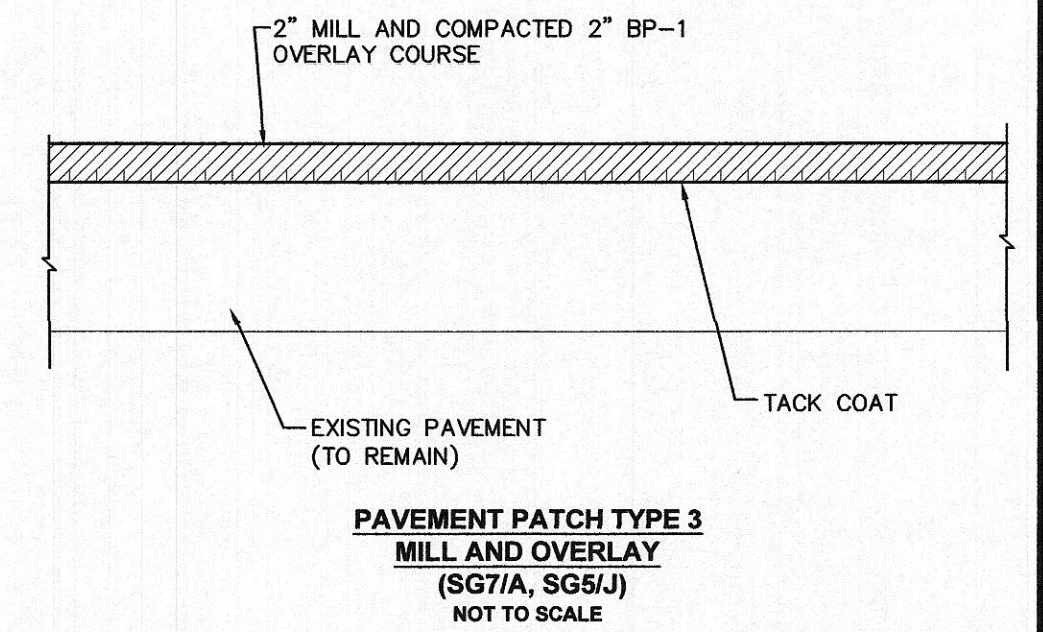
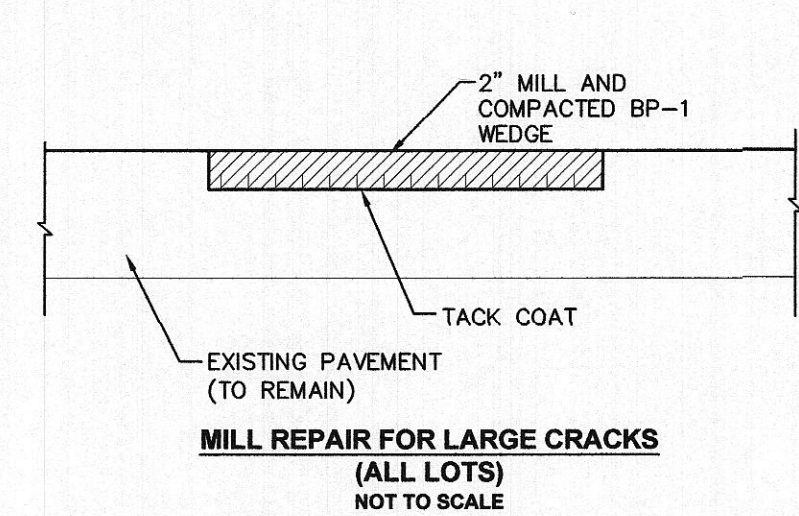
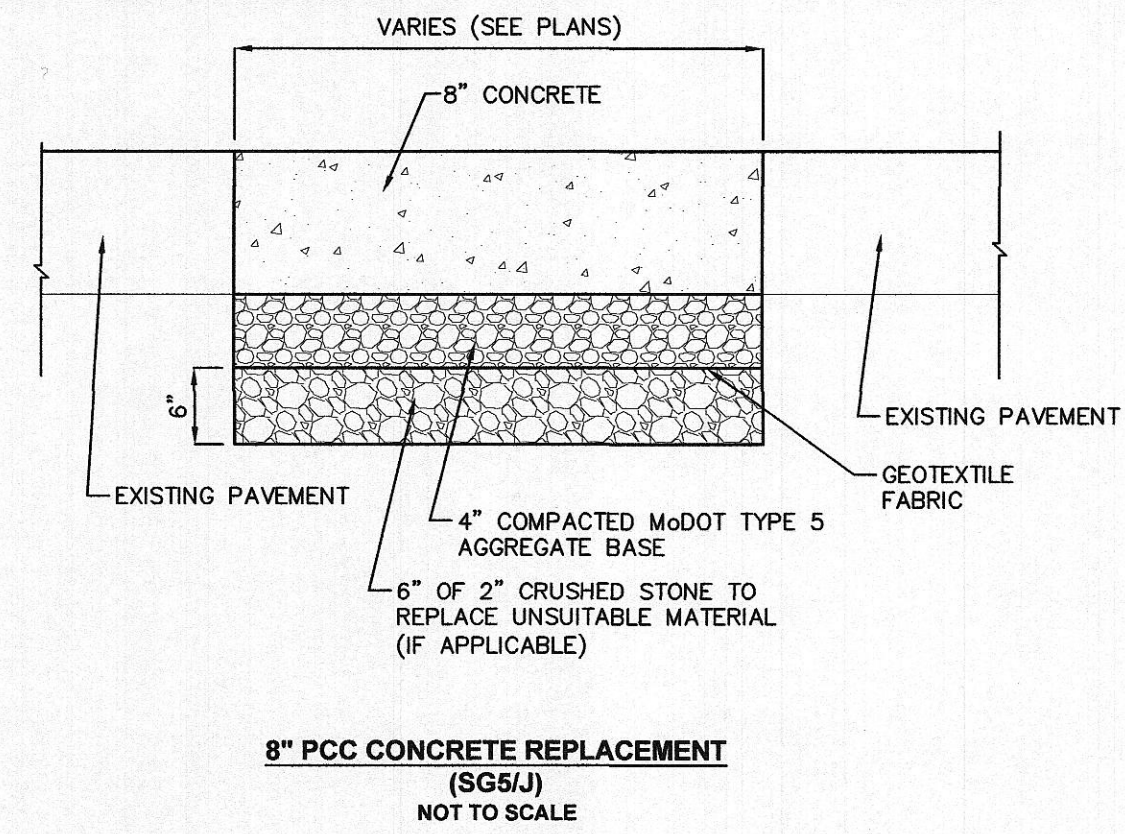
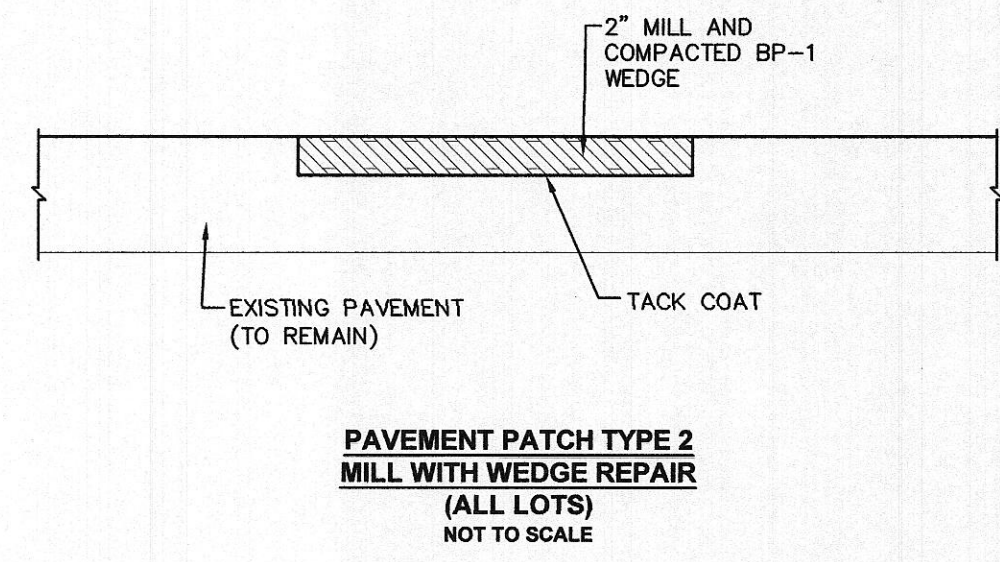
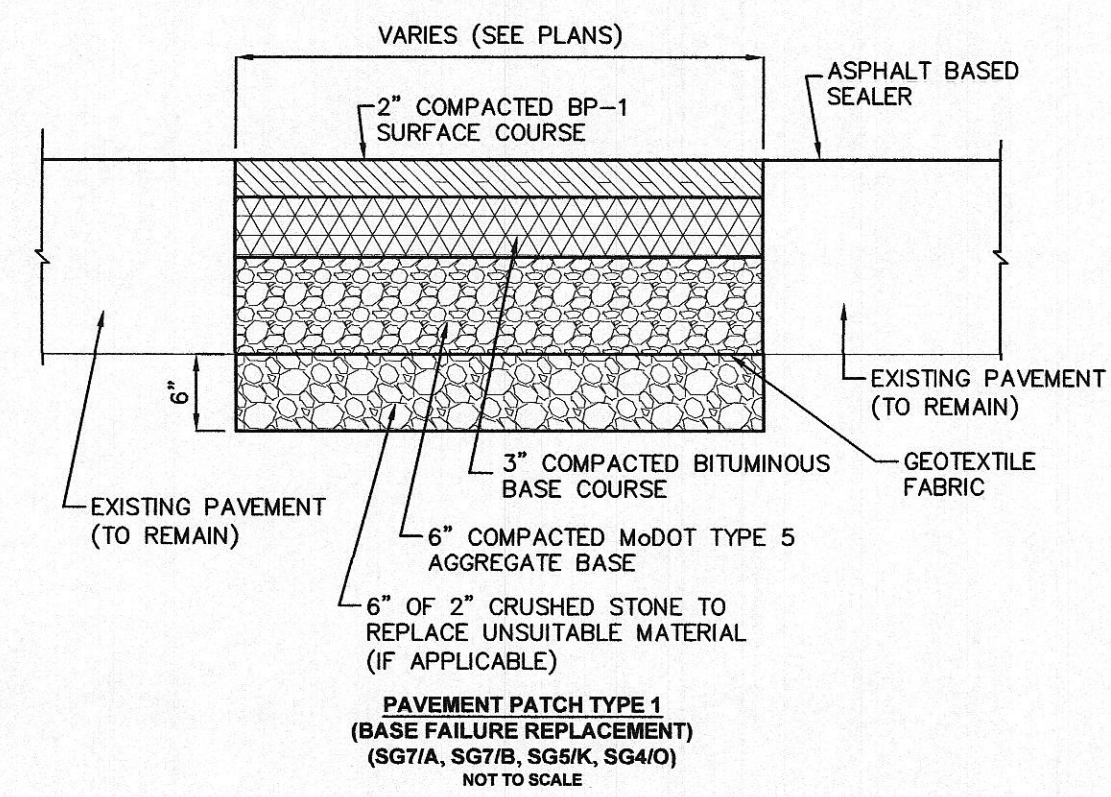

- NOTES:
- EXPANSION JOINTS SHALL BE INSTALLED AT CURB RETURN RADIUS POINTS, INLET RETURNS, AND AT DRIVE APPROACHES. 1/2" EXPANSION MATERIAL WITH 5/8" x 24" SMOOTH DOWELS SHALL BE USED. THESE DOWELS SHALL BE GREASED AND WRAPPED ON ONE END WITH EXPANSION TUBES.
 - THE EXPANSION JOINT MATERIAL SHALL BE GRAY SPONGE RUBBER FULL DEPTH.
 - CONSTRUCTION JOINTS MAY BE SAWED, OR PRE-FORMED.
 - ALL JOINTS SHALL BE CUT AT 10' ON CENTER. ALL JOINTS SHALL BE FILLED WITH JOINT SEALER.
 - CONTRACTOR SHALL PLACE 4" OF COMPACTED MoDOT TYPE 5 AGGREGATE BASE UNDER ALL CURB AND CURB AND GUTTER.

TYPICAL PAVEMENT MARKING
NOT TO SCALE

PARKING BLOCKS
N.T.S.

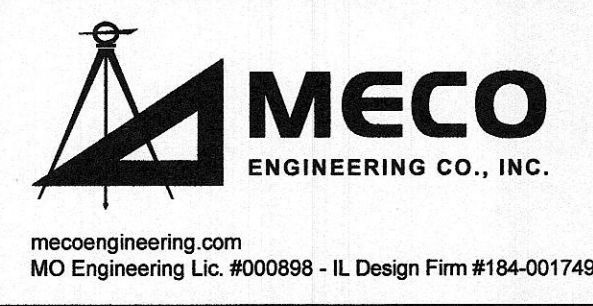

OFFICE LOCATIONS
HANNIBAL, MO
JEFFERSON CITY, MO
BRANSON, MO
BOONVILLE, MO
PITTSFIELD, IL

THE PROFESSIONAL WHOSE SIGNATURE AND PERSONAL SEAL APPEARS ON THIS SHEET ASSUMES RESPONSIBILITY ONLY FOR WHAT APPEARS ON THIS PAGE, AND DISCLAIMS (PURSUANT TO SECTION 327.411 RSMO) & (PURSUANT TO 225 ILCS 325/PROFESSIONAL ENGINEERING PRACTICE ACT OF 1989) ANY RESPONSIBILITY FOR ALL OTHER PLANS, SPECIFICATIONS, ESTIMATES, REPORTS, OR OTHER DOCUMENTS OR INSTRUMENTS NOT SEALED BY THE UNDERSIGNED PROFESSIONAL RELATING TO OR INTENDED TO BE USED FOR ANY PART, OR PARTS OF THE PROJECT TO WHICH THIS PAGE REFERS.

VARIOUS LOCATIONS
FY24 SUMMER PAVING PROJECT - ASPHALT
UNIVERSITY OF MISSOURI PROJECT NO. CP241341

TYPICAL SECTIONS AND DETAILS

NO.	DATE	REVISION DESCRIPTION	BY

SURVEYED	DESIGNED	DRAWN	CHECKED	APPROVED	RELEASED	SCALE	DRAWING NAME	PROJECT NUMBER	SHEET NO.
	SEV	EW/TN				NOT TO SCALE	C-501-A	CP241341 473-070	14

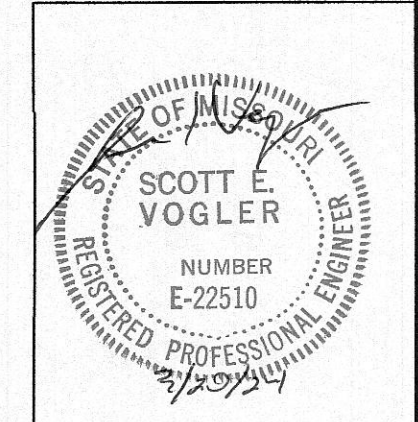

BID SET ISSUED: 03/25/2024

L:\2024\Projects\CP241341\Drawings\ASPHALT\TYPICAL SECTIONS AND DETAILS\PACKING BLOCKS 0314.dwg, Typical Detail, 3/25/2024 10:30 AM